

NEPAL TOURISM STATISTICS 2016



Government of Nepal
Ministry of Culture, Tourism & Civil Aviation
Planning & Evaluation Division
Research & Statistical Section
Singha Durbar, Kathmandu

Published Date: May 2016

Number of Copies: 1000

Cover Photo: Mt. Everest (8,848 m.)

Copyright @ Ministry of Culture, Tourism & Civil Aviation

Published by:

Ministry of Culture, Tourism & Civil Aviation

Planning & Evaluation Division

Research & Statistical Section

Singha Durbar, Kathmandu

Tel:4211846, 4211685 Ext. 416

Fax: 4211758, 4211672

Email: info@tourism.gov.np

Website: www.tourism.gov.np

Chief Editor

Mr. Dandu Raj Ghimire
Joint Secretary

Editor Team

Mr. Sitaram Ghimire
Under-Secretary (Statistics)
Mr. Nirajan Ghimire
Under-Secretary (Monitoring)
Mr. Krishna Prasad Nirula
Under-Secretary (Planning)
Mr. Dipak Janwali
Under-Secretary (Account)
Mr. Dipak Koirala
Statistical Officer



Government of nepal
MINISTRY OF CULTURE, TOURISM & CIVIL AVIATION



www.tourism.gov.np
E-mail: info@tourism.gov.np
Minister: 4211879, 4211807
Fax: 4211992
Secretary: 4211870
Fax No.: 42211758 (Administration)
T.I.D., Bhrikutimandap: 424037
Fax: 4229281
Singhdurbar,
Kathmandu, Nepal.

Ref. No.: 073-74

Foreword

Tourism sector has very significant role in promoting overall development of Nepal. Realizing its role, the Government of Nepal, Ministry of Culture, Tourism and Civil Aviation (MoCTCA) has been focusing to promote tourism sector in order to increase the contribution of tourism in economic development. As a result, MoCTCA has been conducting various promotional activities to promote internal and international tourism with association of its stakeholders. Most importantly, the Ministry has been seriously paying attention in developing new tourist destinations, expanding Nepalese tourism in international tourism Market, ensuring safety and security of tourists, and creating tourism friendly policy environment. To achieve these desired targets of tourism development, information on tourism is very important as it supports to formulate need based policies and programmes to promote tourism sector.

Like previous year, The Ministry has also prepared **Nepal Tourism Statistics, 2016** as an annual publication with the aim of publicizing the information related to tourism. This report is compilation of secondary data received from different organizations working in tourism sectors in Nepal. Mainly, this report includes the data from Department of Tourism, Department of Immigration, Department of Wild Life Conservation, Nepal Rastra Bank, and Nepal Mountaineering Association.

This statistics report categorically includes the information on arrivals of tourists, purpose of their visit, length of stay, trekking and expedition, pilgrimage and tourist movement within the country. Additionally, this report also incorporates the information on tourism and its contribution in revenue as well as tourism education. Thus, the information included in this report will be applicable to all those who are involving in tourism sector as well as who have keen interest to study the development of tourism sector in Nepal. I believed that, this report also helps to generate further ideas on Tourism Information Management System (TIMS) in Nepal.

I would like to thank all the officers of the Ministry who have been involved in bringing this publication. I also express my sincere gratitude to all the Government and Non-Government organization for providing information on tourism. The Ministry has always welcomes positive comments and feedback for improving this publication in the future.

Thank you.

May 2017

Shankar Prasad Adhikari
Secretary

TABLE OF CONTENTS

| CONTENTS | PAGE |
|---|-------------|
| PART I : FACT SHEET | 1 |
| FACT SHEET 1..... | 3 |
| FACT SHEET 2..... | 4 |
| FACT SHEET 3..... | 5 |
| | |
| PART II : TOURIST ARRIVALS | 7 |
| TABLE 2.1: TOURIST ARRIVAL AND AVERAGE LENGTH OF STAY, 1964-2016 | 9 |
| CHART 2.1: TOURIST ARRIVAL IN NEPAL 2007-2016..... | 11 |
| TABLE 2.2: TOURIST ARRIVAL BY MONTH, 1992-2016..... | 12 |
| CHART 2.2: TOURIST ARRIVAL BY MONTH, 2011-2016..... | 14 |
| TABLE 2.3: TOURIST ARRIVAL BY MONTH, 1992-2016(Excluding Indian citizens) | 15 |
| TABLE 2.4: INDIAN TOURIST ARRIVAL BY MONTH, BY AIR, 1992-2016..... | 17 |
| TABLE 2.5: TOURIST ARRIVAL BY YEAR, 1993-2016 | 18 |
| CHART: 2.3 TOURIST ARRIVAL BY COUNTRY, 2001-2016 | 19 |
| TABLE 2.6: TOURIST ARRIVAL BY SEX, 1993-2016..... | 20 |
| CHART 2.4: TOURIST ARRIVAL BY SEX, 2001-2016..... | 21 |
| TABLE 2.7: TOURIST ARRIVAL BY AGE GROUPS, 1993-2016 | 22 |
| CHART 2.5: TOURIST ARRIVAL BY AGE GROUP, 2012-2016..... | 23 |
| TABLE 2.8: TOURIST ARRIVAL BY MAJOR NATIONALITIES, 2003-2016..... | 24 |
| TABLE 2.9: TOURIST ARRIVAL BY MAJOR NATIONALITIES & MONTH, 2014-2016 | 26 |
| TABLE 2.10: TOURIST ARRIVAL BY ENTRY POINTS (LAND), 2016 | 33 |
| TABLE 2.11: TOURIST ARRIVAL BY COUNTRY AND MONTH (LAND), 2016 | 34 |
| | |
| PART III : LENGTH OF STAY | 37 |
| TABLE 3.1: TOURIST ARRIVAL AND AVERAGE LENGTH OF STAY, 1975-2016 | 39 |
| | |
| PART IV : PURPOSE OF VISIT | 41 |
| TABLE 4.1: TOURIST ARRIVAL BY PURPOSE OF VISIT, 1993-2016..... | 43 |
| CHART 4.1: Purpose of visit 2016 | 45 |

| | |
|--|---------------|
| PART V : TREKKING AND EXPEDITION | 47 |
| TABLE 5.1: NUMBER OF TREKKERS IN different conservation areas BY MONTH, 2016 | 49 |
| TABLE 5.2: NUMBER OF TREKKERS IN DIFFERENT TREKKING AREA, 2001-2016. | 50 |
| TABLE 5.3: TREKKERS IN DIFFERENT TREKKING AREAS BY MONTH, 2016 | 51 |
| Table 5.4: NUMBER OF FOREIGNERS VISITED TO PROTECTED AREAS BY MONTH, FY 2072/73 | 52 |
| TABLE 5.5: NUMBER OF FOREIGN VISITORS TO NATIONAL PARKS & PROTECTED AREAS, 2010-2016..... | 53 |
| Table 5.6: TREND OF ROYALTY RECEIVED (NRs) FROM FOREIGNERS VISITED TO PROTECTED AREAS, FY68/69 TO 2072/73 | 54 |
| TABLE 5.7: NUMBER OF EXPEDITION TEAMS, MEMBERS & SUMMITEERS BY PEAK, 2016 | 55 |
| TABLE 5.8: NUMBER OF EXPEDITION TEAMS, MEMBERS & SUMMITEERS BY PEAK, 2016 | 58 |
| TABLE 5.9: NUMBER OF CLIMBERS BY COUNTRY, 2016 | 60 |
| TABLE 5.10: NUMBER OF EXPEDITION TEAM MEMBERS PAYING ROYALTY BY PEAKS, 2016..... | 62 |
| TABLE 5.11: NUMBER OF CLIMBERS BY PEAK, 2016 (Permit Issued By Nepal Mountaineering Association) | 65 |
| TABLE 5.12: ROYALTY REVIVED BY PEAK, 2016 | 69 |
| PART VI : PILGRIMAGE | 71 |
| TABLE 6.1: VISITORS (EXCLUDING INDIANS CITIZEN) TO PASHUPATI AREA BY MONTH, 2011-2016..... | 73 |
| TABLE 6.2: INDIANS CITIZEN VISITORS TO LUMBINI BY MONTH, 2011-2016..... | 74 |
| TABLE 6.3: COUNTRY-WISE VISIT TO BIRTH PLACE OF LORD BUDDHA, LUMBINI BY MONTH, 2016..... | 75 |
| TABLE 6.3: COUNTRY-WISE VISIT TO BIRTH PLACE OF LORD BUDDHA, LUMBINI BY MONTH, 2016 (Contd.)..... | 76 |
| TABLE 6.3: COUNTRY-WISE VISIT TO BIRTH PLACE OF LORD BUDDHA, LUMBINI BY MONTH, 2016 (Contd.)..... | 77 |
| TABLE 6.4: SUMMARY OF VISITORS BY BROAD ORIGIN IN LUMBINI BY MONTH, 2016 | 78 |
| Chart 6.1 Visitors distribution of Lumbini by broad country origin, 2016 | 78 |
| PART VII : INCOME GENERATION..... | 79 |
| TABLE 7.1: GROSS FOREIGN EXCHANGE EARNINGS FROM TOURISM BY FISCAL YEAR, 2057/58 TO 2072/73 | 81 |
| Chart 7.1: GROSS FOREIGN EXCHANGE EARNINGS FROM TOURISM | 82 |
| TABLE 7.2: GROSS FOREIGN EXCHANGE EARNINGS, 2000-2016 | 83 |

| | |
|--|------------|
| TABLE 7.3: FOREIGN EXCHANGE EARNINGS FROM TOURISM, 2000/01-2015/16..... | 84 |
| TABLE 7.4: SOME ECONOMIC INDICATORS OF HOTEL AND RESTAURANT (NSIC CATEGORY) BY FY 2067/68 to 2073/74P | 85 |
| PART VIII : FLIGHT AND PASSENGER MOVEMENT | 87 |
| TABLE 8.1: NUMBER OF INTERNATIONAL FLIGHT AND PASSENGER MOVEMENT BY MONTH, 2016..... | 89 |
| TABLE 8.2: NUMBER OF INTERNATIONAL FLIGHT & PASSENGER MOVEMENT, 2011-2016..... | 90 |
| TABLE 8.3: INTERNATIONAL AIRLINES WISE FLIGHT AND PASSENGER MOVEMENT, 2016..... | 90 |
| TABLE 8.4: NUMBER OF DOMESTIC FLIGHT & PASSENGER MOVEMENT, 2011-2016..... | 92 |
| TABLE 8.5: NUMBER OF DOMESTIC FLIGHT & PASSENGER MOVEMENT BY MONTH, 2016..... | 92 |
| TABLE 8.6: NUMBER OF DOMESTIC FLIGHT & PASSENGER MOVEMENT BY DOMESTIC AIRLINES, 2016 | 93 |
| TABLE 8.7: NUMBER OF PARAGLIDERS IN POKHARA BY MONTHS, 2012-2016 | 94 |
| PART IX : TOURISM INDUSTRY | 95 |
| TABLE 9.1: TOURIST STANDARD HOTEL REGISTERED IN NEPAL | 97 |
| TABLE 9.2: TOURIST INDUSTRIES AND GUIDE IN NEPAL | 97 |
| TABLE 9.3: REGISTERED HOME STAY, 2013-2016 | 98 |
| TABLE 9.4: MAJOR CIVIL AVIATION INDICATORS, NEPAL..... | 100 |
| PART X : TOURISM EDUCATION | 101 |
| TABLE 10.1: TOURISM AND HOTEL MANAGEMENT RELATED EDUCATION AND TRAININGS COMPLETED, 2007 -2016..... | 103 |
| PART XI : MISCELLANEOUS..... | 105 |
| TABLE 11.1: TOURIST RELATED ACCIDENT/INCIDENT REPORTED BY MONTH, 2072/73 | 107 |
| TABLE: 11.2 TOURIST RELATED ACCIDENT/INCIDENT REPORTED BY NATIONALITY, 2072/73 | 108 |
| TABLE: 11.3 TOURIST RELATED ACCIDENT/INCIDENT REPORTED BY GENDER, 2072/73 | 110 |

PART I

FACT SHEET



FACT SHEET 1

| Indicators | 2015 | 2016 | % Change |
|---|-----------|----------------|----------|
| Tourist Arrival by: | | | |
| Air | 407412 | 572563 | 41 |
| Land | 131558 | 180439 | 37 |
| Total | 538970 | 753002 | 40 |
| Average Length of Stay | 13.16 | 13.4 | 2 |
| Sex: | | | |
| Male | 289158 | 399091 | 38 |
| Female | 249813 | 353911 | 42 |
| By Age groups: | | | |
| 0-15 years | 19614 | 29825 | 52 |
| 16-30 years | 123444 | 154960 | 26 |
| 31-45 years | 157416 | 218479 | 39 |
| 46-60 years | 129614 | 199139 | 54 |
| 61+ years | 74518 | 130627 | 75 |
| Not Specified | 34365 | 19972 | -42 |
| Top Five Country of Nationality: | | | |
| Rank 1 | India | India | |
| Rank 2 | China | China | |
| Rank 3 | Sri Lanka | Srilanka | |
| Rank 4 | USA | USA | |
| Rank 5 | Thailand | United Kingdom | |
| Purpose of Visit: | | | |
| Holiday/Pleasure | 386065 | 489452 | 27 |
| Pilgrimage | 14996 | 82830 | 18 |
| Trekking & Mountaineering | 9162 | 66490 | 15 |
| Official | 21479 | 21310 | 0 |
| Business | 20876 | 24322 | 1 |
| Conference/Conv. | 9038 | 12801 | 1 |
| Others | 77354 | 55797 | |

FACT SHEET 2

| Indicators | 2015 | 2016 | % Change |
|---|----------------|----------------|----------|
| Tourist Arrival by Major Five Airlines: | | | |
| Rank 1 | Qatar Air | Nepal Airlines | |
| Rank 2 | Jet Airways | Qatar Air | |
| Rank 3 | Air Arabia | Air Arabia | |
| Rank 4 | Fly Dubai | Jet Airways | |
| Rank 5 | Nepal Airlines | Fly Dubai | |
| Mountaineering Expedition(above 6500 mtr) : | | | |
| Total Team | 4003 | 3354 | 16 |
| Successful Person | 825 | 1225 | 48.5 |
| Royalty to Government (Rs.' 000) | 342586 | 287493 | -16 |
| Revenue from Tourism: | | | |
| Total Earning(US\$ ' 000) | 497838 | 518498 | 11 |
| Average expenses per Visitor per day(US\$) | 68.57 | 53 | -23 |
| Tourism Related Enterprises : | | | |
| Hotel (star) | 116 | 120 | 3.4 |
| Hotel (Non star) | 960 | 985 | 2.6 |
| Beds (total) | 36950 | 38242 | 3.5 |
| Travel Agencies | 2768 | 3444 | 24.4 |
| Trekking Agencies | 2016 | 2367 | 17.4 |
| Tourist Guide | 3507 | 3717 | 6.0 |
| Trekking Guide | 11358 | 13049 | 14.9 |

FACT SHEET 3

| Indicators | 2015 | 2016 | % Change |
|---|--------|--------|----------|
| Places Visited: | | | |
| National Parks and Wildlife Reserve | 384321 | 387383 | 0.8 |
| Pashupati Area (excluding Indian) | 78680 | 95411 | 21.3 |
| Lumbini (excluding Indian Tourists) | 129180 | 136253 | 5.5 |
| Manaslu Trekking | 2134 | 4780 | 124.0 |
| Mustang Trekking | 2673 | 3984 | 49.0 |
| Humla Trekking | 1346 | 10105 | 650.7 |
| Lower Dolpa Trekking | 788 | 1023 | 29.8 |
| Kanchanjunga Trekking | 731 | 798 | 9.2 |
| Upper Dolpa Trekking | 328 | 531 | 61.9 |
| International Airlines Movement: | | | |
| Arrival | 13283 | 13558 | 2 |
| Departure | 13281 | 13560 | 2 |
| Total | 26564 | 27118 | 2 |

PART II

TOURIST ARRIVALS



Nepal Tourism Policy 2009 identifies tourism sector as an important vehicle for economic and social development. Following directions set by the policy effort has been put for development and expansion of tourism activities, quality improvement of tourism services, increasing revenue and expansion of employment opportunities to improve the living standard of Nepalese people. Vision 2020 of tourism envisions increasing tourist arrival to two million and tourism related employment to one million.

Trend of tourist arrival was in increased order up to 2012 which declined thereafter. Year 2016 seems remarkable improvement in tourist arrivals. Tourist arrivals increased by 40 percent compared to 2015.

Out of total tourist arrivals, excluding Indian citizens arrived through land transportations; five countries occupy more than 50 percent. The proportion of tourists from these countries are; India (16%), China (14%), Sri Lanka (8%), USA (7%), and United Kingdom (6%). Higher number of arrival is observed in October following general trend but sharply declined in June contradicting to the past. By sex male (53%) and by age category 31-45 (30%) are following past trend of higher share.

TABLE 2.1: TOURIST ARRIVAL AND AVERAGE LENGTH OF STAY, 1964-2016

| Year | Total | | By Air | | By Land | | Average Length of Stay |
|------|---------|------------------------|---------|---------|---------|---------|------------------------|
| | Number | Annual Growth Rate (%) | Number | Percent | Number | Percent | |
| 1964 | 9,526 | 30.9 | 8,435 | 88.5 | 1,091 | 11.5 | NA |
| 1965 | 9,388 | -1.4 | 8,303 | 88.4 | 1,085 | 11.6 | NA |
| 1966 | 12,567 | 33.9 | 11,206 | 89.2 | 1,361 | 10.8 | NA |
| 1967 | 18,093 | 44.0 | 15,064 | 83.3 | 3,029 | 16.7 | NA |
| 1968 | 24,209 | 33.8 | 19,717 | 81.4 | 4,492 | 18.6 | NA |
| 1969 | 34,901 | 44.2 | 28,130 | 80.6 | 6,771 | 19.4 | NA |
| 1970 | 45,970 | 31.7 | 36,508 | 79.4 | 9,462 | 20.6 | NA |
| 1971 | 49,914 | 8.6 | 40,369 | 80.9 | 9,545 | 19.1 | NA |
| 1972 | 52,930 | 6.0 | 42,484 | 80.3 | 10,446 | 19.7 | NA |
| 1973 | 68,047 | 28.6 | 55,791 | 82.0 | 12,256 | 18.0 | NA |
| 1974 | 89,838 | 32.0 | 74,170 | 82.6 | 15,668 | 17.4 | 13.20 |
| 1975 | 92,440 | 2.9 | 78,995 | 85.5 | 13,445 | 14.5 | 13.05 |
| 1976 | 105,108 | 13.7 | 90,498 | 86.1 | 14,610 | 13.9 | 12.41 |
| 1977 | 129,329 | 23.0 | 110,180 | 85.2 | 19,149 | 14.8 | 11.60 |
| 1978 | 156,123 | 20.7 | 130,034 | 83.3 | 26,089 | 16.7 | 11.84 |
| 1979 | 162,276 | 3.9 | 137,865 | 85.0 | 24,411 | 15.0 | 12.02 |
| 1980 | 162,897 | 0.4 | 139,387 | 85.6 | 23,510 | 14.4 | 11.18 |
| 1981 | 161,669 | -0.8 | 142,084 | 87.9 | 19,585 | 12.1 | 10.49 |
| 1982 | 175,448 | 8.5 | 153,509 | 87.5 | 21,939 | 12.5 | 13.33 |
| 1983 | 179,405 | 2.3 | 152,470 | 85.0 | 26,935 | 15.0 | 11.53 |
| 1984 | 176,634 | -1.5 | 149,920 | 84.9 | 26,714 | 15.1 | 11.55 |
| 1985 | 180,989 | 2.5 | 151,870 | 83.9 | 29,119 | 16.1 | 11.30 |
| 1986 | 223,331 | 23.4 | 182,745 | 81.8 | 40,586 | 18.2 | 11.16 |
| 1987 | 248,080 | 11.1 | 205,611 | 82.9 | 42,469 | 17.1 | 11.98 |
| 1988 | 265,943 | 7.2 | 234,945 | 88.3 | 30,998 | 11.7 | 12.00 |
| 1989 | 239,945 | 53.7 | 207,907 | 86.6 | 32,038 | 13.4 | 12.00 |
| 1990 | 254,885 | 6.2 | 226,421 | 88.8 | 28,464 | 11.2 | 12.00 |

**TABLE 2.1: TOURIST ARRIVAL AND AVERAGE LENGTH OF STAY,
1964-2016 (contd.)**

| Year | Total | | By Air | | By Land | | Average Length of Stay |
|------|---------|-----------------|---------|---------|---------|---------|------------------------|
| | Number | Growth Rate (%) | Number | Percent | Number | Percent | |
| 1991 | 292,995 | 15.0 | 267,932 | 91.4 | 25,063 | 8.6 | 9.25 |
| 1992 | 334,353 | 14.1 | 300,496 | 89.9 | 33,857 | 10.1 | 10.14 |
| 1993 | 293,567 | -12.2 | 254,140 | 86.6 | 39,427 | 13.4 | 11.94 |
| 1994 | 326,531 | 11.2 | 289,381 | 88.6 | 37,150 | 11.4 | 10.00 |
| 1995 | 363,395 | 11.3 | 325,035 | 89.4 | 38,360 | 10.6 | 11.27 |
| 1996 | 393,613 | 8.3 | 343,246 | 87.2 | 50,367 | 12.8 | 13.50 |
| 1997 | 421,857 | 7.2 | 371,145 | 88.0 | 50,712 | 12.0 | 10.49 |
| 1998 | 463,684 | 9.9 | 398,008 | 85.8 | 65,676 | 14.2 | 10.76 |
| 1999 | 491,504 | 6.0 | 421,243 | 85.7 | 70,261 | 14.3 | 12.28 |
| 2000 | 463,646 | -5.7 | 376,914 | 81.3 | 86,732 | 18.7 | 11.88 |
| 2001 | 361,237 | -22.1 | 299,514 | 82.9 | 61,723 | 17.1 | 11.93 |
| 2002 | 275,468 | -23.7 | 218,660 | 79.4 | 56,808 | 20.6 | 7.92 |
| 2003 | 338,132 | 22.7 | 275,438 | 81.5 | 62,694 | 18.5 | 9.60 |
| 2004 | 385,297 | 13.9 | 297,335 | 77.2 | 87,962 | 22.8 | 13.51 |
| 2005 | 375,398 | -2.6 | 277,346 | 73.9 | 98,052 | 26.1 | 9.09 |
| 2006 | 383,926 | 2.3 | 283,819 | 73.9 | 100,107 | 26.1 | 10.20 |
| 2007 | 526,705 | 37.2 | 360,713 | 68.5 | 165,992 | 31.5 | 11.96 |
| 2008 | 500,277 | -5.0 | 374,661 | 74.9 | 125,616 | 25.1 | 11.78 |
| 2009 | 509,956 | 1.9 | 379,322 | 74.4 | 130,634 | 25.6 | 11.32 |
| 2010 | 602,867 | 18.2 | 448,800 | 74.4 | 154,067 | 25.6 | 12.67 |
| 2011 | 736,215 | 22.1 | 545,221 | 74.1 | 190,994 | 25.9 | 13.12 |
| 2012 | 803,092 | 9.1 | 598,258 | 74.5 | 204,834 | 25.5 | 12.16 |
| 2013 | 797,616 | -0.7 | 594,848 | 74.6 | 202,768 | 25.4 | 12.60 |
| 2014 | 790118 | -0.9 | 585981 | 74.2 | 204137 | 25.8 | 12.44 |
| 2015 | 538970 | -0.32 | 407412 | 75.6 | 131558 | 24.4 | 13.16 |
| 2016 | 753002 | 40 | 572563 | 41 | 180439 | 37 | 13.4 |

CHART 2.1: TOURIST ARRIVAL IN NEPAL 2007-2016

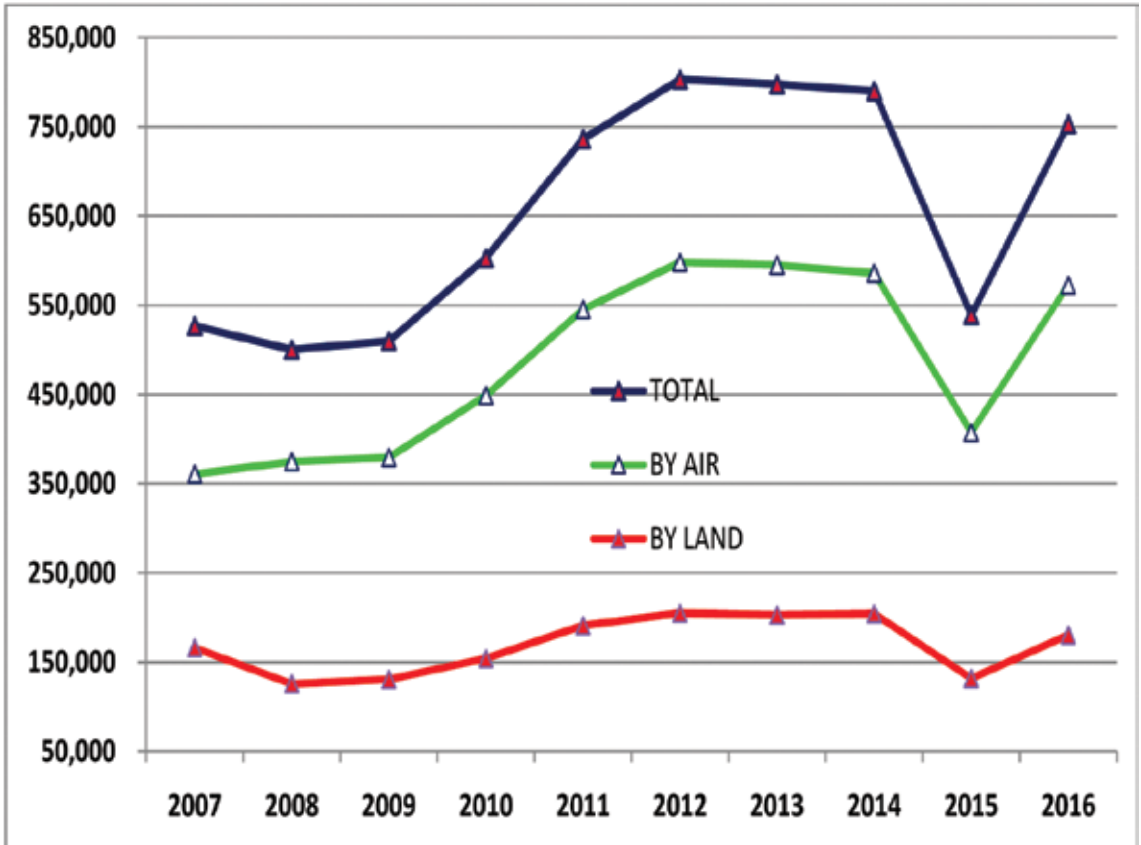

TABLE 2.2: TOURIST ARRIVAL BY MONTH, 1992-2016

| Year | Jan. | Feb. | Mar. | Apr. | May | Jun. | Jul. | Aug. | Sep. | Oct. | Nov. | Dec. | Total |
|------|--------|--------|--------|--------|--------|--------|--------|--------|--------|--------|--------|--------|---------|
| 1992 | 17,451 | 27,489 | 31,505 | 30,682 | 29,089 | 22,469 | 20,942 | 27,338 | 24,839 | 42,647 | 32,341 | 27,561 | 334,353 |
| 1993 | 19,238 | 23,931 | 30,818 | 20,121 | 20,585 | 19,602 | 13,588 | 21,583 | 23,939 | 42,242 | 30,378 | 27,542 | 293,567 |
| 1994 | 21,735 | 24,872 | 31,586 | 27,292 | 26,232 | 22,907 | 19,739 | 27,610 | 27,959 | 39,393 | 28,008 | 29,198 | 326,531 |
| 1995 | 22,207 | 28,240 | 34,219 | 33,994 | 27,843 | 25,650 | 23,980 | 27,686 | 30,569 | 46,845 | 35,782 | 26,380 | 363,395 |
| 1996 | 27,886 | 29,676 | 39,336 | 36,331 | 29,728 | 26,749 | 22,684 | 29,080 | 32,181 | 47,314 | 37,650 | 34,998 | 393,613 |
| 1997 | 25,585 | 32,861 | 43,177 | 35,229 | 33,456 | 26,367 | 26,091 | 35,549 | 31,981 | 56,272 | 40,173 | 35,116 | 421,857 |
| 1998 | 28,822 | 37,956 | 41,338 | 41,087 | 35,814 | 29,181 | 27,895 | 36,174 | 39,664 | 62,487 | 47,403 | 35,863 | 463,684 |
| 1999 | 29,752 | 38,134 | 46,218 | 40,774 | 42,712 | 31,049 | 27,193 | 38,449 | 44,117 | 66,543 | 48,865 | 37,698 | 491,504 |
| 2000 | 25,307 | 38,959 | 44,944 | 43,635 | 28,363 | 26,933 | 24,480 | 34,670 | 43,523 | 59,195 | 52,993 | 40,644 | 463,646 |
| 2001 | 30,454 | 38,680 | 46,709 | 39,083 | 28,345 | 13,030 | 18,329 | 25,322 | 31,170 | 41,245 | 30,282 | 18,588 | 361,237 |
| 2002 | 17,176 | 20,668 | 28,815 | 21,253 | 19,887 | 17,218 | 16,621 | 21,093 | 23,752 | 35,272 | 28,723 | 24,990 | 275,468 |
| 2003 | 21,215 | 24,349 | 27,737 | 25,851 | 22,704 | 20,351 | 22,661 | 27,568 | 28,724 | 45,459 | 38,398 | 33,115 | 338,132 |
| 2004 | 30,988 | 35,631 | 44,290 | 33,514 | 26,802 | 19,793 | 24,860 | 33,162 | 25,496 | 43,373 | 36,381 | 31,007 | 385,297 |

TABLE 2.2: TOURIST ARRIVAL BY MONTH, 1992-2016 (contd.)

| Year | Jan. | Feb. | Mar. | Apr. | May | Jun. | Jul. | Aug. | Sep. | Oct. | Nov. | Dec. | Total |
|----------|--------|--------|--------|--------|--------|--------|--------|--------|--------|--------|--------|--------|---------|
| 2005 | 25,477 | 20,338 | 29,875 | 23,414 | 25,541 | 22,608 | 23,996 | 36,910 | 36,066 | 51,498 | 41,505 | 38,170 | 375,398 |
| 2006 | 28,769 | 25,728 | 36,873 | 21,983 | 22,870 | 26,210 | 25,183 | 33,150 | 33,362 | 49,670 | 44,119 | 36,009 | 383,926 |
| 2007 | 33,192 | 39,934 | 54,722 | 40,942 | 35,854 | 31,316 | 35,437 | 44,683 | 45,552 | 70,644 | 52,273 | 42,156 | 526,705 |
| 2008 | 36,913 | 46,675 | 58,735 | 38,475 | 30,410 | 24,349 | 25,427 | 40,011 | 41,622 | 66,421 | 52,399 | 38,840 | 500,277 |
| 2009 | 29,278 | 40,617 | 49,567 | 43,337 | 30,037 | 31,749 | 30,432 | 44,174 | 42,771 | 72,522 | 54,423 | 41,049 | 509,956 |
| 2010 | 33,645 | 49,264 | 63,058 | 45,509 | 32,542 | 33,263 | 38,991 | 54,672 | 54,848 | 79,130 | 67,537 | 50,408 | 602,867 |
| 2011 | 42,622 | 56,339 | 67,565 | 59,751 | 46,202 | 46,115 | 42,661 | 71,398 | 63,033 | 96,996 | 83,460 | 60,073 | 736,215 |
| 2012 | 52,501 | 66,459 | 89,151 | 69,796 | 50,317 | 53,630 | 49,995 | 71,964 | 66,383 | 86,379 | 83,173 | 63,344 | 803,092 |
| 2013 | 47,846 | 67,264 | 88,697 | 65,152 | 52,834 | 54,599 | 54,011 | 68,478 | 66,755 | 99,426 | 75,485 | 57,069 | 797,616 |
| 2014 | 70196 | 69009 | 79914 | 80053 | 62558 | 50731 | 46546 | 59761 | 52894 | 80993 | 76305 | 61158 | 790,118 |
| 2015 | 38,616 | 58,523 | 79,187 | 65,729 | 17,569 | 18,368 | 22,967 | 38,606 | 39,050 | 56,584 | 58,304 | 45,467 | 538,970 |
| 2016 | 42,235 | 60,821 | 76,444 | 60,214 | 46,683 | 38,852 | 48,115 | 66,341 | 74,670 | 89,281 | 72,990 | 76,356 | 753002 |
| Changes* | 9 | 4 | -3 | -8 | 166 | 112 | 109 | 72 | 91 | 58 | 25 | 68 | 40 |

* Figures in parenthesis represent percentage change over 2015

CHART 2.2: TOURIST ARRIVAL BY MONTH, 2011-2016

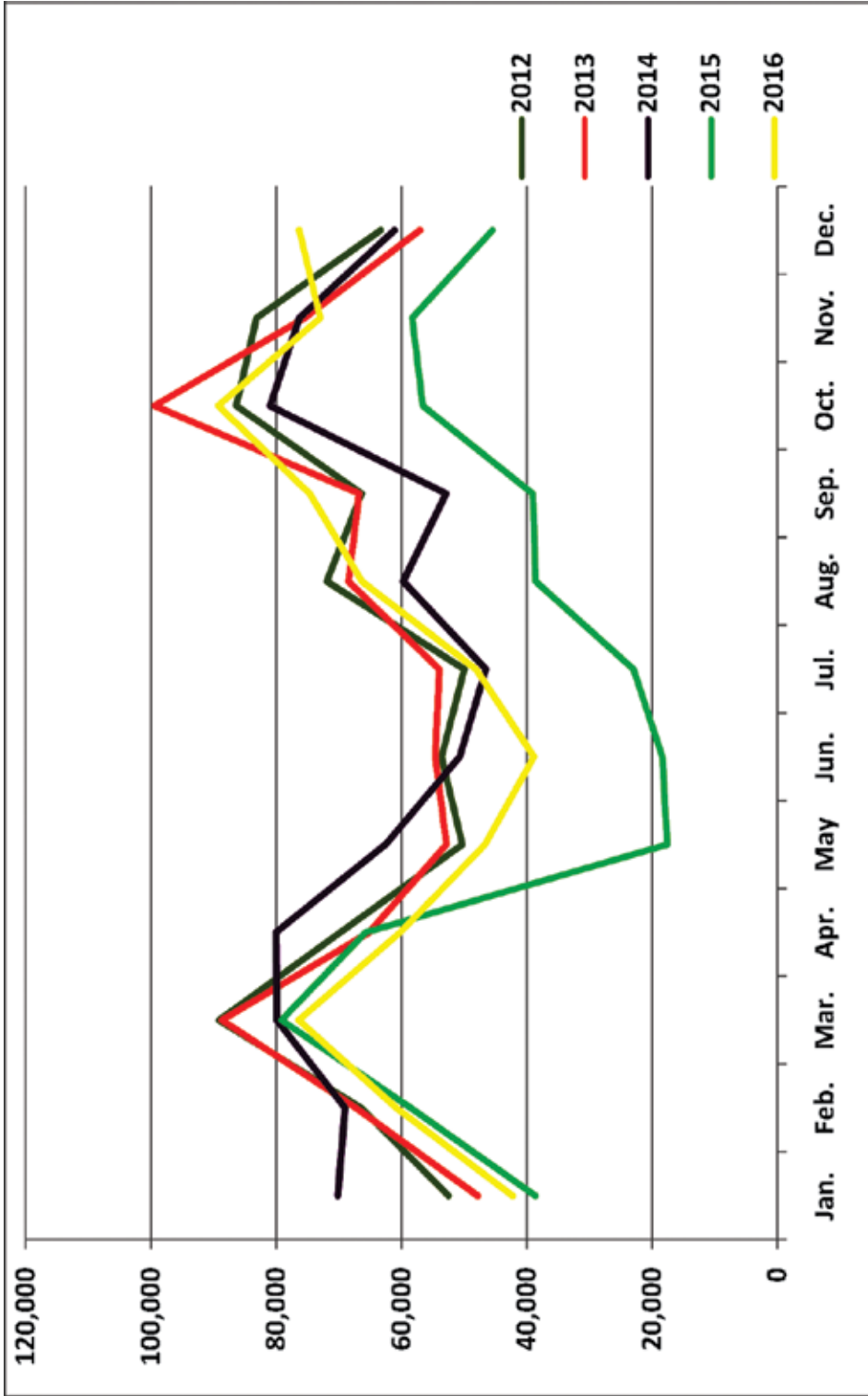

TABLE 2.3: TOURIST ARRIVAL BY MONTH, 1992-2016(Excluding Indian citizens)

| Year | Jan | Feb | Mar | Apr | May | Jun | July | Aug | Sep | Oct | Nov | Dec | Total |
|------|--------|--------|--------|--------|--------|--------|--------|--------|--------|--------|--------|--------|---------|
| 1992 | 12,560 | 20,331 | 24,792 | 20,295 | 11,380 | 7,264 | 12,708 | 20,198 | 18,442 | 33,834 | 25,862 | 20,113 | 227,779 |
| 1993 | 14,147 | 18,164 | 25,200 | 14,594 | 9,355 | 8,536 | 9,076 | 16,671 | 18,293 | 34,415 | 23,715 | 18,039 | 210,205 |
| 1994 | 14,795 | 19,794 | 24,856 | 19,778 | 12,244 | 8,561 | 13,352 | 20,524 | 21,289 | 30,063 | 20,556 | 18,179 | 223,991 |
| 1995 | 15,758 | 19,482 | 25,381 | 23,419 | 12,491 | 9,270 | 14,141 | 20,211 | 22,344 | 38,398 | 28,177 | 17,063 | 246,135 |
| 1996 | 17,678 | 23,629 | 31,738 | 25,458 | 14,042 | 9,777 | 13,724 | 21,833 | 23,201 | 38,139 | 29,221 | 22,661 | 271,101 |
| 1997 | 16,856 | 24,151 | 33,389 | 24,343 | 14,836 | 9,973 | 16,024 | 24,772 | 24,344 | 46,110 | 30,712 | 22,909 | 288,419 |
| 1998 | 20,124 | 27,855 | 33,097 | 28,997 | 15,647 | 11,195 | 15,724 | 26,387 | 29,241 | 49,787 | 38,587 | 23,814 | 320,455 |
| 1999 | 20,554 | 29,259 | 38,158 | 29,637 | 22,305 | 12,731 | 16,782 | 29,402 | 33,650 | 54,099 | 38,835 | 25,431 | 350,843 |
| 2000 | 21,092 | 33,939 | 38,959 | 36,430 | 18,658 | 12,036 | 16,842 | 27,205 | 34,643 | 51,100 | 45,318 | 31,509 | 367,731 |
| 2001 | 25,158 | 32,763 | 40,684 | 32,211 | 17,406 | 8,929 | 13,965 | 21,658 | 26,132 | 37,198 | 25,795 | 15,018 | 296,917 |
| 2002 | 13,180 | 16,960 | 25,102 | 16,877 | 11,751 | 8,338 | 9,962 | 15,515 | 18,768 | 30,251 | 24,044 | 17,943 | 208,691 |
| 2003 | 15,659 | 19,321 | 22,260 | 20,303 | 15,288 | 7,835 | 13,607 | 19,149 | 22,577 | 38,040 | 31,750 | 25,980 | 251,769 |
| 2004 | 22,947 | 28,743 | 35,468 | 26,279 | 15,581 | 9,776 | 17,070 | 27,657 | 21,829 | 38,104 | 29,330 | 22,187 | 294,971 |
| 2005 | 19,531 | 17,061 | 25,847 | 18,311 | 15,438 | 11,170 | 14,921 | 26,119 | 27,413 | 40,553 | 34,778 | 27,822 | 278,964 |

TABLE 2.3: TOURIST ARRIVAL BY MONTH, 1992-2016 (Excluding Indian citizens) (contd.)

| Year | Jan | Feb | Mar | Apr | May | Jun | July | Aug | Sep | Oct | Nov | Dec | Total |
|----------|--------|--------|--------|--------|--------|--------|--------|--------|--------|--------|--------|--------|---------|
| 2006 | 21,126 | 21,320 | 30,169 | 18,435 | 13,517 | 11,841 | 15,066 | 24,966 | 26,327 | 43,026 | 37,402 | 27,009 | 290,204 |
| 2007 | 25,857 | 33,133 | 48,022 | 32,794 | 23,296 | 18,937 | 26,160 | 37,658 | 38,813 | 65,745 | 46,822 | 33,458 | 430,695 |
| 2008 | 30,473 | 40,334 | 51,364 | 31,952 | 19,619 | 12,922 | 18,097 | 32,084 | 33,870 | 60,938 | 47,467 | 29,980 | 409,100 |
| 2009 | 23,969 | 34,594 | 45,950 | 34,938 | 20,362 | 17,078 | 19,942 | 36,121 | 36,241 | 65,592 | 48,667 | 32,618 | 416,072 |
| 2010 | 28,076 | 43,289 | 56,632 | 37,208 | 21,053 | 17,967 | 24,273 | 43,172 | 44,650 | 69,982 | 57,304 | 38,363 | 481,969 |
| 2011 | 34,541 | 48,045 | 58,455 | 49,089 | 29,692 | 25,081 | 28,875 | 55,204 | 50,560 | 86,988 | 72,436 | 47,745 | 586,711 |
| 2012 | 42,055 | 55,301 | 72,882 | 53,745 | 30,140 | 30,084 | 34,837 | 57,590 | 54,654 | 79,536 | 74,603 | 51,850 | 637,277 |
| 2013 | 40,296 | 58,195 | 73,434 | 53,079 | 33,295 | 28,507 | 37,666 | 57,642 | 51,912 | 77,163 | 59,630 | 45,822 | 616,642 |
| 2014 | 57,062 | 58,874 | 70,008 | 67,165 | 41,979 | 30,024 | 37,567 | 51,828 | 45,807 | 72,964 | 69,143 | 52,354 | 654,775 |
| 2015 | 32633 | 51251 | 71573 | 56214 | 13746 | 13174 | 17901 | 31571 | 32351 | 51683 | 52542 | 39207 | 463846 |
| 2016 | 36,563 | 54,272 | 68,595 | 50,831 | 34,332 | 26,432 | 37,497 | 54,924 | 64,143 | 81,706 | 62,304 | 63,154 | 634,753 |
| changes* | 12 | 6 | -4 | -10 | 150 | 101 | 109 | 74 | 98 | 58 | 19 | 61 | 37 |

Source: Department of Immigration

*Figures in parenthesis represent percentage change over 2016

TABLE 2.4: INDIAN TOURIST ARRIVAL BY MONTH, BY AIR, 1992-2016

| Year | Jan. | Feb. | Mar. | Apr. | May | Jun. | July | Aug. | Sep. | Oct. | Nov. | Dec. | Total |
|---------|--------|--------|--------|--------|--------|--------|--------|--------|--------|--------|--------|--------|---------|
| 1992 | 4,891 | 7,158 | 6,713 | 10,387 | 17,709 | 15,205 | 8,234 | 7,140 | 6,397 | 8,813 | 6,479 | 7,448 | 106,574 |
| 1993 | 5,091 | 5,767 | 5,618 | 5,527 | 11,230 | 11,066 | 4,512 | 4,912 | 5,646 | 7,827 | 6,663 | 9,503 | 83,362 |
| 1994 | 6,940 | 5,078 | 6,730 | 7,514 | 13,988 | 14,346 | 6,387 | 7,086 | 6,670 | 9,330 | 7,452 | 11,019 | 102,540 |
| 1995 | 6,449 | 8,758 | 8,838 | 10,575 | 15,352 | 16,380 | 9,839 | 7,475 | 8,225 | 8,447 | 7,605 | 9,317 | 117,260 |
| 1996 | 10,208 | 6,047 | 7,598 | 10,873 | 15,686 | 16,972 | 8,960 | 7,247 | 8,980 | 9,175 | 8,429 | 12,337 | 122,512 |
| 1997 | 8,729 | 8,710 | 9,788 | 10,886 | 18,620 | 16,394 | 10,067 | 10,777 | 7,637 | 10,162 | 9,461 | 12,207 | 133,438 |
| 1998 | 8,698 | 10,101 | 8,241 | 12,090 | 20,167 | 17,986 | 12,171 | 9,787 | 10,423 | 12,700 | 8,816 | 12,049 | 143,229 |
| 1999 | 9,198 | 8,875 | 8,060 | 11,137 | 20,407 | 18,318 | 10,411 | 9,047 | 10,467 | 12,444 | 10,030 | 12,267 | 140,661 |
| 2000 | 4,215 | 5,020 | 5,985 | 7,205 | 9,705 | 14,897 | 7,638 | 7,465 | 8,880 | 8,095 | 7,675 | 9,135 | 95,915 |
| 2001 | 5,296 | 5,917 | 6,025 | 6,872 | 10,939 | 4,101 | 4,364 | 3,664 | 5,038 | 4,047 | 4,487 | 3,570 | 64,320 |
| 2002 | 3,996 | 3,708 | 3,713 | 4,376 | 8,136 | 8,880 | 6,659 | 5,578 | 4,984 | 5,021 | 4,679 | 7,047 | 66,777 |
| 2003 | 5,556 | 5,028 | 5,477 | 5,548 | 7,416 | 12,516 | 9,054 | 8,419 | 6,147 | 7,419 | 6,648 | 7,135 | 86,363 |
| 2004 | 8,041 | 6,888 | 8,822 | 7,235 | 11,221 | 10,017 | 7,790 | 5,505 | 3,667 | 5,269 | 7,051 | 8,820 | 90,326 |
| 2005 | 5,946 | 3,277 | 4,028 | 5,103 | 10,103 | 11,438 | 9,075 | 10,791 | 8,653 | 10,945 | 6,727 | 10,348 | 96,434 |
| 2006 | 7,643 | 4,408 | 6,704 | 3,548 | 9,353 | 14,369 | 10,117 | 8,184 | 7,035 | 6,644 | 6,717 | 9,000 | 93,722 |
| 2007 | 7,335 | 6,801 | 6,700 | 8,148 | 12,558 | 12,379 | 9,277 | 7,025 | 6,739 | 4,899 | 5,451 | 8,698 | 96,010 |
| 2008 | 6,440 | 6,341 | 7,371 | 6,523 | 10,791 | 11,427 | 7,330 | 7,927 | 7,752 | 5,483 | 4,932 | 8,860 | 91,177 |
| 2009 | 5,309 | 6,023 | 3,617 | 8,399 | 9,675 | 14,671 | 10,490 | 8,053 | 6,530 | 6,930 | 5,756 | 8,431 | 93,884 |
| 2010 | 5,569 | 5,975 | 6,426 | 8,301 | 11,489 | 15,296 | 14,718 | 11,500 | 10,198 | 9,148 | 10,233 | 12,045 | 120,898 |
| 2011 | 8,081 | 8,294 | 9,110 | 10,662 | 16,510 | 21,034 | 13,786 | 16,194 | 12,473 | 10,008 | 11,024 | 12,328 | 149,504 |
| 2012 | 10,446 | 11,158 | 16,269 | 16,051 | 20,177 | 23,546 | 15,158 | 14,374 | 11,729 | 6,843 | 8,570 | 11,494 | 165,815 |
| 2013 | 7,550 | 9,069 | 15,263 | 12,073 | 19,539 | 26,092 | 16,345 | 10,836 | 14,843 | 22,263 | 15,855 | 11,247 | 180,974 |
| 2014 | 13,134 | 10,135 | 9,906 | 12,888 | 20,579 | 20,707 | 8,979 | 7,933 | 7,087 | 8,029 | 7,162 | 8,804 | 135,343 |
| 2015 | 5983 | 7272 | 7614 | 9515 | 3823 | 5194 | 5066 | 7035 | 6699 | 4901 | 5762 | 6260 | 75124 |
| 2016 | 5672 | 6549 | 7849 | 9383 | 12351 | 12420 | 10618 | 11417 | 10,527 | 7,575 | 10,686 | 13,202 | 118,249 |
| Change* | -5 | -10 | 3 | -1 | 223 | 139 | 110 | 62 | 57 | 55 | 85 | 111 | 57 |

*Figures in parenthesis represent percentage change over 2016. Source: Department of Immigration

TABLE 2.5: TOURIST ARRIVAL BY YEAR, 1993-2016

| Year | Third Country | Indian | Total | % Change |
|------|---------------|---------|---------|----------|
| 1993 | 210205 | 83362 | 293567 | -12.2 |
| 1994 | 223991 | 102540 | 326531 | 11.2 |
| 1995 | 246135 | 117260 | 363395 | 11.3 |
| 1996 | 271101 | 122512 | 393613 | 8.3 |
| 1997 | 288419 | 133438 | 421857 | 7.2 |
| 1998 | 320455 | 143229 | 463684 | 9.9 |
| 1999 | 350843 | 140661 | 491504 | 6.0 |
| 2000 | 367731 | 95915 | 463646 | -5.7 |
| 2001 | 296917 | 64320 | 361237 | -22.1 |
| 2002 | 208691 | 66777 | 275468 | -23.7 |
| 2003 | 251769 | 86363 | 338132 | 22.7 |
| 2004 | 294971 | 90326 | 385297 | 13.9 |
| 2005 | 278964 | 96434 | 375398 | -2.6 |
| 2006 | 290204 | 93722 | 383926 | 2.3 |
| 2007 | 430695 | 96010 | 526705 | 37.2 |
| 2008 | 409100 | 91177 | 500277 | -5.0 |
| 2009 | 416072 | 93884 | 509956 | 1.9 |
| 2010 | 481969 | 120898 | 602867 | 18.2 |
| 2011 | 586711 | 149504 | 736215 | 22.1 |
| 2012 | 637277 | 165815 | 803092 | 9.1 |
| 2013 | 616642 | 180974 | 797616 | -0.7 |
| 2014 | 654775 | 135343 | 790118 | -0.9 |
| 2015 | 464156 | 74814 | 538970 | -31 |
| 2016 | 634,753 | 118,249 | 753,002 | 40 |

Source: Department of Immigration

CHART: 2.3 TOURIST ARRIVAL BY COUNTRY, 2001-2016

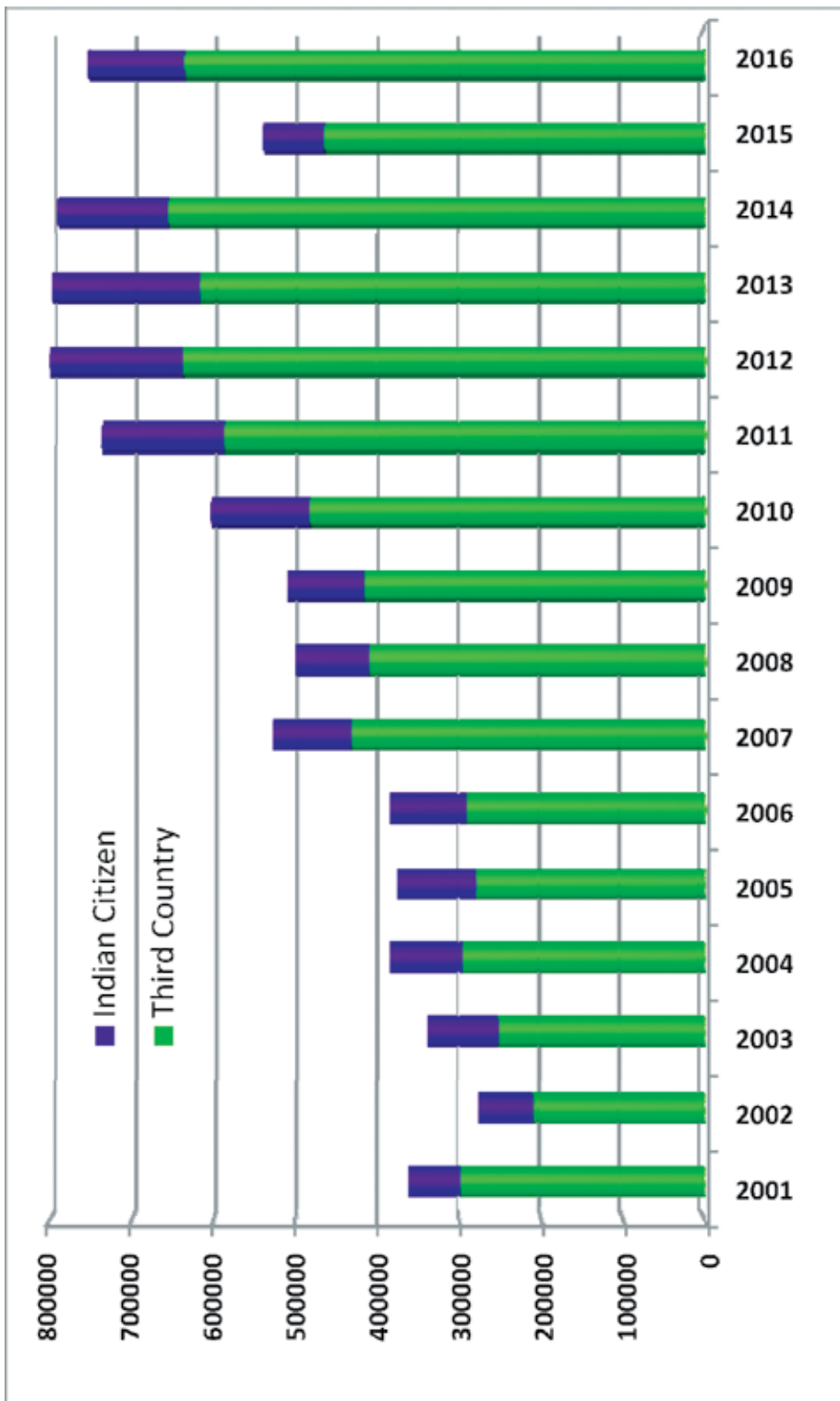

TABLE 2.6: TOURIST ARRIVAL BY SEX, 1993-2016

| Year | Sex | | | | Total |
|------|---------|------|---------|------|---------|
| | Male | % | Female | % | |
| 1993 | 179,178 | 61.0 | 114,389 | 39.0 | 293,567 |
| 1994 | 205,389 | 62.9 | 121,142 | 37.1 | 326,531 |
| 1995 | 224,769 | 61.9 | 138,626 | 38.1 | 363,395 |
| 1996 | 233,055 | 59.2 | 160,558 | 40.8 | 393,613 |
| 1997 | 251,358 | 59.6 | 170,499 | 40.4 | 421,857 |
| 1998 | 267,871 | 57.8 | 195,813 | 42.2 | 463,684 |
| 1999 | 286,161 | 58.2 | 205,343 | 41.8 | 491,504 |
| 2000 | 266,937 | 57.6 | 196,709 | 42.4 | 463,646 |
| 2001 | 213465 | 59.1 | 147772 | 40.9 | 361,237 |
| 2002 | 174,710 | 63.4 | 100,758 | 36.6 | 275,468 |
| 2003 | 204,732 | 60.5 | 133,400 | 39.5 | 338,132 |
| 2004 | 255,303 | 66.3 | 129,994 | 33.7 | 385297 |
| 2005 | 257,972 | 68.7 | 117,426 | 31.3 | 375,398 |
| 2006 | 218,818 | 57.0 | 165,108 | 43.0 | 383,926 |
| 2007 | 290,688 | 55.2 | 236,017 | 44.8 | 526,705 |
| 2008 | 286,983 | 57.4 | 213,294 | 42.6 | 500,277 |
| 2009 | 288,155 | 56.5 | 221,801 | 43.5 | 509,956 |
| 2010 | 361,611 | 60.0 | 241,256 | 40.0 | 602,867 |
| 2011 | 352,059 | 47.8 | 384,156 | 52.2 | 736,215 |
| 2012 | 439,270 | 54.7 | 363,822 | 45.3 | 803,092 |
| 2013 | 449058 | 56.3 | 348558 | 43.7 | 797,616 |
| 2014 | 445627 | 56.4 | 344491 | 43.6 | 790,118 |
| 2015 | 289158 | 53.7 | 249813 | 46.4 | 538970 |
| 2016 | 399091 | 53.0 | 353911 | 47.0 | 753002 |

Source: Department of Immigration

CHART 2.4: TOURIST ARRIVAL BY SEX, 2001-2016

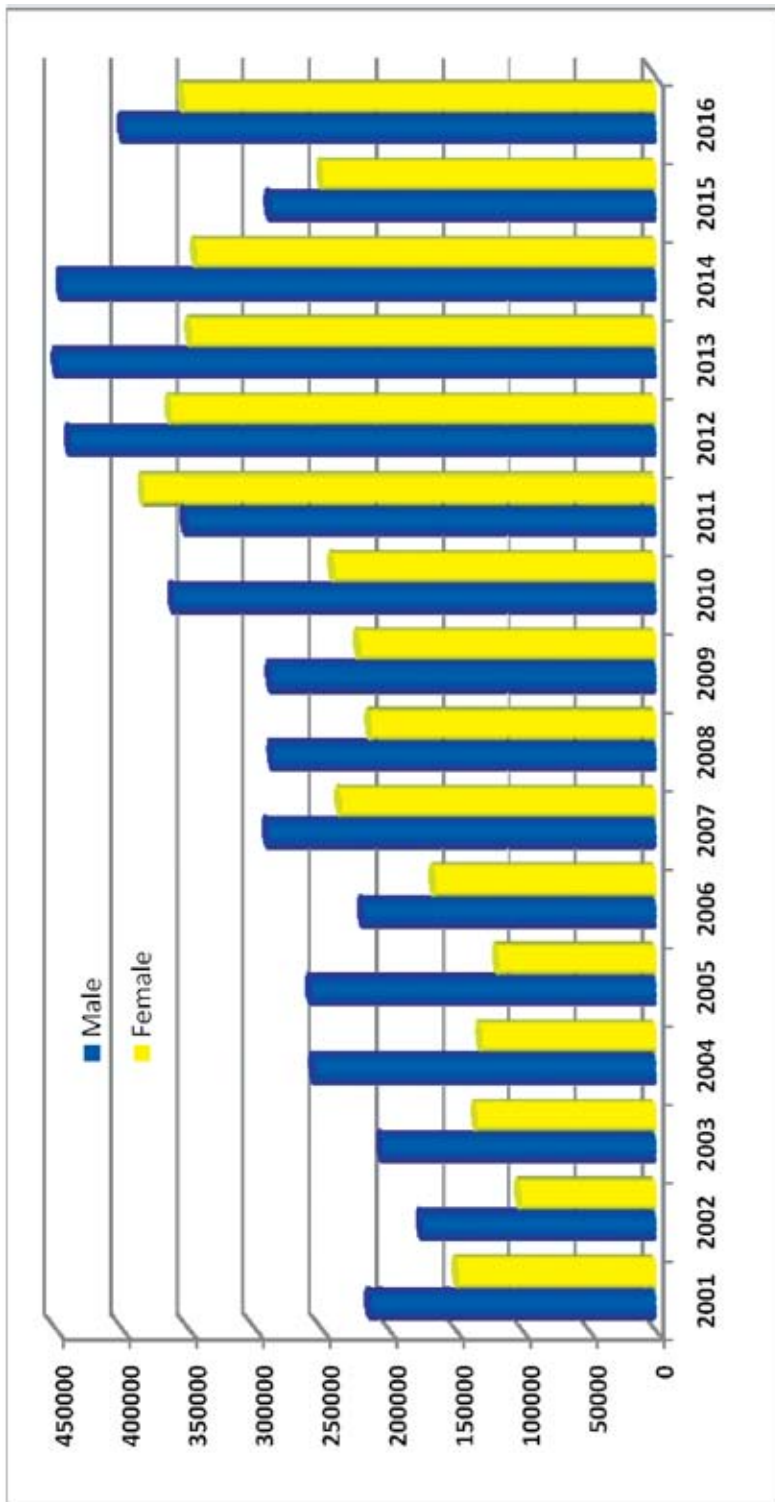

TABLE 2.7: TOURIST ARRIVAL BY AGE GROUPS, 1993-2016

| Year | Total | Age Groups | | | | | Not Sp. |
|------|---------|------------|---------|---------|---------|--------|---------|
| | | 0-15 | 16-30 | 31-45 | 46-60 | 60+ | |
| 1993 | 293,567 | 15,289 | 91,947 | 96,665 | 59,768 | 29,898 | NA |
| | (100) | (5.2) | (31.3) | (32.9) | (20.4) | (10.2) | NA |
| 1994 | 326,531 | 20,097 | 96,016 | 106,260 | 66,174 | 37,984 | NA |
| | (100) | (6.2) | (29.4) | (32.5) | (20.3) | (11.6) | NA |
| 1995 | 363,395 | 22,878 | 106,603 | 120,212 | 76,647 | 37,055 | NA |
| | (100) | (6.3) | (29.3) | (33.1) | (21.1) | (10.2) | NA |
| 1996 | 393,613 | 22,185 | 94,924 | 116,307 | 89,751 | 70,446 | NA |
| | (100) | (5.6) | (24.1) | (29.5) | (22.8) | (17.9) | NA |
| 1997 | 421,857 | 23,840 | 121,286 | 126,828 | 107,111 | 42,792 | NA |
| | (100) | (5.7) | (28.8) | (30.1) | (25.4) | (10.1) | NA |
| 1998 | 463,684 | 26,763 | 122,103 | 151,846 | 121,190 | 41,782 | NA |
| | (100) | (5.8) | (26.3) | (32.7) | (26.1) | (9.0) | NA |
| 1999 | 491,504 | 30,967 | 150,307 | 155,985 | 113,314 | 40,913 | NA |
| | (100) | (6.3) | (30.6) | (31.7) | (23.1) | (8.3) | NA |
| 2000 | 463,646 | 19,136 | 119,816 | 148,063 | 125,140 | 51,491 | NA |
| | (100) | (4.1) | (25.8) | (31.9) | (27.0) | (11.1) | NA |
| 2001 | 361,237 | 14,608 | 95,801 | 115,678 | 93,621 | 41,529 | NA |
| | (100) | (4.0) | (26.5) | (32.0) | (25.9) | (11.5) | NA |
| 2002 | 275,468 | 12,425 | 67,774 | 99,622 | 67,017 | 28,630 | NA |
| | (100) | (4.5) | (24.6) | (36.2) | (24.3) | (10.4) | NA |
| 2003 | 338,132 | 16,056 | 78,357 | 99,740 | 85,753 | 58,226 | NA |
| | (100) | (4.7) | (23.2) | (29.5) | (25.4) | (17.2) | NA |
| 2004 | 385,297 | 38,734 | 84,125 | 128,267 | 96,920 | 37,251 | NA |
| | (100) | (10.1) | (21.8) | (33.3) | (25.2) | (9.7) | NA |
| 2005 | 375,398 | 30,429 | 57,115 | 114,103 | 106,077 | 67,674 | NA |
| | (100) | (8.1) | (15.2) | (30.4) | (28.3) | (18.0) | NA |
| 2006 | 383,926 | 37,433 | 75,626 | 123,541 | 95,260 | 52,066 | NA |
| | (100) | (9.8) | (19.7) | (32.2) | (24.8) | (13.6) | NA |
| 2007 | 526,705 | 38,870 | 112,879 | 164,488 | 130,756 | 69,927 | 9,785 |
| | (100) | (7.4) | (21.4) | (31.2) | (24.8) | (13.3) | (1.9) |
| 2008 | 500,277 | 42,581 | 106,596 | 150,171 | 121,387 | 60,531 | 19,011 |
| | (100.0) | (8.5) | (21.3) | (30.0) | (24.3) | (12.1) | (3.8) |
| 2009 | 509,956 | 84,891 | 140,805 | 141,955 | 99,197 | 39,638 | 3,470 |
| | 100.0 | (16.6) | (27.6) | (27.8) | (19.5) | (7.8) | (0.7) |
| 2010 | 602,867 | 41,156 | 120,395 | 189,852 | 172,800 | 64,593 | 14,071 |
| | 100.0 | (6.8) | (20.0) | (31.5) | (28.7) | (10.7) | (2.3) |

TABLE 2.7: TOURIST ARRIVAL BY AGE GROUP, 1993-2016 (contd.)

| Year | Total | Age Groups | | | | | |
|------|---------|------------|---------|---------|---------|---------|---------|
| | | 0-15 | 16-30 | 31-45 | 46-60 | 60+ | Not Sp. |
| 2011 | 736,215 | 32,795 | 171,081 | 212,176 | 177,983 | 82,726 | 59,454 |
| | (100.0) | (4.5) | (23.2) | (28.8) | (24.2) | (11.2) | (8.1) |
| 2012 | 803,092 | 35,468 | 181,558 | 231,117 | 201,835 | 109,239 | 43,875 |
| | (100.0) | (4.4) | (22.6) | (28.8) | (25.1) | (13.6) | (5.5) |
| 2013 | 797,616 | 46262 | 190630 | 237690 | 195416 | 115654 | 11964 |
| | (100.0) | (5.9) | (24.1) | (30.1) | (24.7) | (14.6) | (1.5) |
| 2014 | 790,118 | 50441 | 185685 | 235738 | 183582 | 106666 | 28007 |
| | (100.0) | (6.4) | (23.5) | (29.8) | (23.2) | (13.5) | (3.5) |
| 2015 | 538970 | 19614 | 123444 | 157416 | 129614 | 74518 | 34365 |
| | (100.0) | (3.6) | (22.9) | (29.2) | (24.0) | (13.8) | (6.4) |
| 2016 | 753002 | 29825 | 154960 | 218479 | 199139 | 130627 | 19972 |
| | (100.0) | (4.0) | (20.6) | (29.0) | (26.4) | (17.3) | (2.7) |

Figures in parenthesis represent percentage of the total

CHART 2.5: TOURIST ARRIVAL BY AGE GROUP, 2012-2016

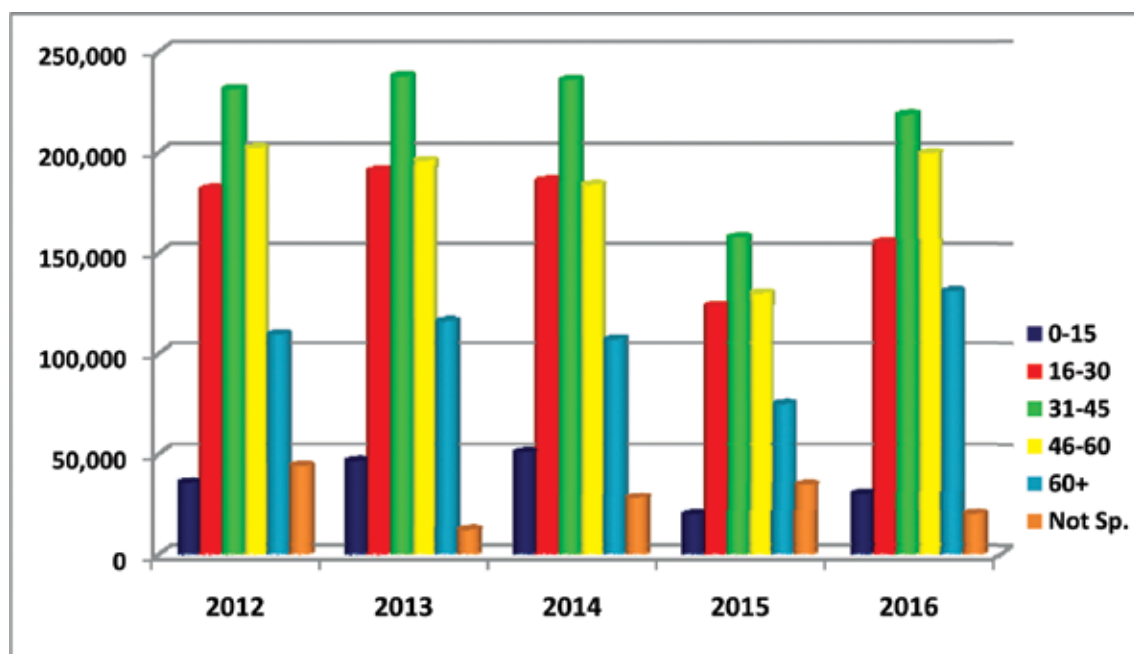

TABLE 2.8: TOURIST ARRIVAL BY MAJOR NATIONALITIES, 2003-2016

| Nationality | 2007 | 2008 | 2009 | 2010 | 2011 | 2012 | 2013 | 2014 | 2015 | 2016 |
|-------------|--------|--------|--------|---------|---------|---------|--------|--------|-------|--------|
| Australia | 12,369 | 13,846 | 15,461 | 16,243 | 19,824 | 22,030 | 20469 | 24516 | 14816 | 25507 |
| % | 2.3 | 2.8 | 3 | 2.7 | 2.7 | 2.7 | 3.5 | 3.1 | 2.7 | 3.39 |
| Bangladesh | | | | | | | 22410 | 21851 | 14831 | 23440 |
| % | | | | | | | | | | 3.11 |
| Canada | 7,399 | 8,132 | 8,965 | 9,322 | 11,404 | 13,507 | 12132 | 11610 | 6495 | 12491 |
| % | 1.4 | 1.6 | 1.8 | 1.5 | 1.5 | 1.7 | 1.7 | 1.5 | 1.2 | 1.67 |
| China | 28,618 | 35,166 | 32,272 | 46,360 | 61,917 | 71,861 | 113173 | 123805 | 64675 | 104005 |
| % | 5.4 | 7 | 6.3 | 7.7 | 8.4 | 8.9 | 12.4 | 15.7 | 12.0 | 13.81 |
| France | 20,250 | 22,402 | 22,154 | 24,550 | 26,720 | 28,805 | 21842 | 24097 | 10885 | 20863 |
| % | 3.8 | 4.5 | 4.3 | 4.1 | 3.6 | 3.6 | 3.5 | 3.0 | 2.0 | 2.27 |
| Germany | 21,323 | 18,552 | 19,246 | 22,583 | 27,472 | 30,409 | 22263 | 18028 | 12216 | 23812 |
| % | 4 | 3.7 | 3.8 | 3.7 | 3.7 | 3.8 | 3.5 | 2.3 | 2.3 | 3.16 |
| India | 96,010 | 91,177 | 93,884 | 120,898 | 149,504 | 165,815 | 180974 | 135343 | 75124 | 118249 |
| % | 18.2 | 18.2 | 18.4 | 20.1 | 20.3 | 20.6 | 23.2 | 17.1 | 13.9 | 15.7 |
| Italy | 11,243 | 7,914 | 7,982 | 10,226 | 12,621 | 14,614 | 9974 | 10347 | 3972 | 9911 |
| % | 2.1 | 1.6 | 1.6 | 1.7 | 1.7 | 1.8 | 1.2 | 1.3 | 0.7 | 1.32 |
| Japan | 27,058 | 23,383 | 22,445 | 23,332 | 26,283 | 28,642 | 26694 | 25829 | 14465 | 22979 |
| % | 5.1 | 4.7 | 4.4 | 3.9 | 3.6 | 3.6 | 3.3 | 3.3 | 2.7 | 3.05 |

TABLE 2.8: TOURIST ARRIVAL BY MAJOR NATIONALITIES, 2007-2016 (contd.)

| Nationality | 2007 | 2008 | 2009 | 2010 | 2011 | 2012 | 2013 | 2014 | 2015 | 2016 |
|--------------|----------------|----------------|----------------|----------------|----------------|----------------|----------------|----------------|----------------|---------------|
| South Korea | | | | | | | 19714 | 23205 | 18112 | 25171 |
| % | | | | | | | | | | 3.34 |
| Myanmar | | | | | | | | | | 25796 |
| % | | | | | | | | | | 3.42 |
| Netherlands | 10,589 | 10,900 | 11,147 | 13,471 | 16,836 | 15,445 | 10516 | 12320 | 4324 | 11453 |
| % | 2 | 2.2 | 2.2 | 2.2 | 2.3 | 1.9 | 1.3 | 1.6 | 0.8 | 1.52 |
| Spain | 15,672 | 13,851 | 13,006 | 13,712 | 16,037 | 14,549 | 10412 | 13110 | 4307 | 12255 |
| % | 3 | 2.8 | 2.6 | 2.3 | 2.2 | 1.8 | 1.3 | 1.7 | 0.8 | 1.63 |
| Sri Lanka | 49,947 | 37,817 | 36,362 | 45,531 | 59,884 | 69,476 | 32736 | 37546 | 43117 | 57521 |
| % | 9.5 | 7.6 | 7.1 | 7.6 | 8.1 | 8.7 | 4.1 | 4.8 | 8.0 | 7.64 |
| Thailand | | | | | | | 40969 | 33422 | 32338 | 26722 |
| % | | | | | | | 5.1 | 4.2 | 6.0 | 3.55 |
| U.S.A. | 29,783 | 30,076 | 32,043 | 36,425 | 42,875 | 48,985 | 47355 | 49830 | 53897 | 53645 |
| % | 5.7 | 6 | 6.3 | 6 | 5.8 | 6.1 | 5.9 | 6.3 | 10.0 | 7.12 |
| U.K. | 32,367 | 33,658 | 35,382 | 35,091 | 39,091 | 41,294 | 35668 | 36759 | 204469 | 46295 |
| % | 6.1 | 6.7 | 6.9 | 5.8 | 5.3 | 5.1 | 4.5 | 4.7 | 3.8 | 6.15 |
| Others | 147,694 | 136,823 | 140,574 | 168,590 | 179,158 | 214,638 | 78821 | 218639 | 171688 | 119245 |
| % | 28.5 | 27.9 | 28.4 | 28.4 | 26.9 | 27.2 | 23.5 | 27.7 | 31.9 | 15.84 |
| Total | 526,705 | 500,277 | 509,956 | 602,867 | 736,215 | 803,092 | 797,616 | 790,118 | 538,970 | 753002 |

TABLE 2.9: TOURIST ARRIVAL BY MAJOR NATIONALITIES & MONTH, 2014-2016

| Nationality | Year | Month | | | | | | | | | | | | Total |
|-------------|------|-------|-------|-------|-------|-------|-------|-------|-------|-------|-------|-------|-------|--------|
| | | Jan. | Feb. | Mar. | Apr. | May | Jun. | Jul. | Aug. | Sep. | Oct. | Nov. | Dec. | |
| Australia | 2014 | 2,844 | 1,504 | 1,997 | 3,130 | 1,563 | 1,122 | 843 | 1,071 | 2,310 | 2,840 | 2,933 | 2,359 | 24,516 |
| | 2015 | 1,433 | 1,281 | 2,253 | 2,470 | 509 | 528 | 529 | 567 | 1,640 | 2,781 | 2,622 | 2,006 | 18,619 |
| | 2016 | 1,660 | 1,648 | 354 | 2,416 | 1,233 | 1,037 | 983 | 1,038 | 3,253 | 4,603 | 4,034 | 3,248 | 25,507 |
| Bangladesh | 2014 | 1,448 | 1,745 | 2,568 | 2,573 | 2,355 | 2,236 | 1,285 | 2,011 | 1,213 | 1,516 | 1,395 | 1,506 | 21,851 |
| | 2015 | 1,108 | 1,866 | 2,551 | 1,996 | 445 | 445 | 652 | 961 | 1,196 | 1,038 | 1,344 | 1,229 | 14,831 |
| | 2016 | 1,187 | 1,418 | 1,721 | 1,567 | 2,000 | 1,175 | 2,686 | 1,728 | 2,789 | 2,079 | 2,101 | 2,989 | 23,440 |
| Belgium | 2014 | 700 | 359 | 419 | 628 | 225 | 146 | 469 | 315 | 405 | 879 | 613 | 279 | 5,437 |
| | 2015 | 177 | 215 | 432 | 622 | 88 | 146 | 338 | 191 | 320 | 727 | 515 | 247 | 4,018 |
| | 2016 | 204 | 336 | 577 | 401 | 213 | 213 | 541 | 345 | 561 | 1,092 | 627 | 369 | 5,479 |

TABLE 2.9: TOURIST ARRIVAL BY NATIONALITIES & MONTH, 2014-2016 (contd.)

| Nationality | Year | Month | | | | | | | | | | | | Total |
|-------------|------|-------|--------|--------|--------|-------|-------|--------|--------|--------|--------|--------|--------|---------|
| | | Jan. | Feb. | Mar. | Apr. | May | Jun. | Jul. | Aug. | Sep. | Oct. | Nov. | Dec. | |
| Canada | 2014 | 1,127 | 1,197 | 1,182 | 1,410 | 900 | 546 | 571 | 602 | 778 | 1,483 | 1,004 | 810 | 11,610 |
| | 2015 | 422 | 667 | 1,321 | 1,145 | 526 | 323 | 327 | 400 | 622 | 1,119 | 986 | 540 | 8,398 |
| | 2016 | 676 | 961 | 1,283 | 1,173 | 895 | 528 | 640 | 647 | 1,134 | 2,017 | 1,587 | 950 | 12,491 |
| China | 2014 | 8,223 | 10,743 | 8,513 | 10,441 | 9,591 | 8,381 | 10,596 | 11,170 | 10,496 | 12,111 | 12,598 | 10,942 | 123,805 |
| | 2015 | 7,671 | 14,100 | 10,513 | 12,252 | 1,107 | 1,625 | 1,946 | 2,375 | 3,560 | 3,316 | 4,490 | 4,029 | 66,984 |
| | 2016 | 6,896 | 7,980 | 8,588 | 8,622 | 6,998 | 6,644 | 7,573 | 7,890 | 10,066 | 9,374 | 12,301 | 11,073 | 104,005 |
| Denmark | 2014 | 872 | 525 | 539 | 739 | 234 | 214 | 258 | 190 | 261 | 600 | 513 | 205 | 5,150 |
| | 2015 | | | | | | | | | | | | | |
| France | 2016 | 267 | 289 | 645 | 435 | 202 | 155 | 210 | 156 | 435 | 754 | 365 | 169 | 4,082 |
| | 2014 | 1,639 | 1,636 | 3,084 | 3,630 | 1,293 | 578 | 1,261 | 1,340 | 1,254 | 4,385 | 2,934 | 1,063 | 24,097 |
| | 2015 | | | | | | | | | | | | | |
| Germany | 2016 | 748 | 1,122 | 1,905 | 2,432 | 889 | 591 | 1,226 | 1,162 | 1,907 | 5,049 | 2,776 | 1,056 | 20,863 |
| | 2014 | 1,549 | 2,296 | 2,993 | 3,424 | 1,261 | 684 | 1,046 | 680 | 950 | 1,535 | 962 | 648 | 18,028 |
| | 2015 | 689 | 1,294 | 2,641 | 2,960 | 389 | 376 | 608 | 661 | 1,152 | 3,181 | 1,732 | 722 | 16,405 |
| 2016 | 808 | 1,660 | 3,250 | 2,038 | 1,318 | 599 | 797 | 1,158 | 2,552 | 5,712 | 2,752 | 1,168 | 23,812 | |

TABLE 2.9: TOURIST ARRIVAL BY NATIONALITIES & MONTH, 2014-2016 (contd.)

| Nationality | Year | Month | | | | | | | | | | | | Total |
|-------------|------|--------|--------|-------|--------|--------|--------|--------|--------|--------|-------|--------|--------|---------|
| | | Jan. | Feb. | Mar. | Apr. | May | Jun. | Jul. | Aug. | Sep. | Oct. | Nov. | Dec. | |
| India | 2014 | 13,134 | 10,135 | 9,906 | 12,888 | 20,579 | 20,707 | 8,979 | 7,933 | 7,087 | 8,029 | 7,162 | 8,804 | 135,343 |
| | 2015 | 5,983 | 7,272 | 7,614 | 9,515 | 3,823 | 5,194 | 5,066 | 7,035 | 6,699 | 4,901 | 5,762 | 6,260 | 75,124 |
| | 2016 | 5,672 | 6,549 | 7,849 | 9,383 | 12,351 | 12,420 | 10,618 | 11,417 | 10,527 | 7,575 | 10,686 | 13,202 | 118,249 |
| Israel | 2014 | 209 | 405 | 907 | 1,296 | 287 | 106 | 124 | 365 | 1,135 | 1,008 | 245 | 140 | 6,227 |
| | 2015 | 46 | 177 | 890 | 743 | 123 | 77 | 53 | 148 | 400 | 383 | 192 | 115 | 3,347 |
| | 2016 | 74 | 219 | 754 | 1,003 | 211 | 77 | 94 | 192 | 1,209 | 1,261 | 317 | 101 | 5,512 |
| Italy | 2014 | 716 | 626 | 937 | 1,308 | 430 | 324 | 524 | 1,998 | 607 | 1,279 | 907 | 691 | 10,347 |
| | 2015 | 295 | 423 | 670 | 841 | 193 | 149 | 221 | 553 | 405 | 803 | 599 | 457 | 5,609 |
| | 2016 | 288 | 392 | 624 | 797 | 694 | 281 | 589 | 1,579 | 872 | 1,637 | 1,277 | 881 | 9,911 |
| Japan | 2014 | 3,597 | 3,083 | 3,881 | 2,239 | 1,111 | 724 | 934 | 1,677 | 1,421 | 1,920 | 2,900 | 2,342 | 25,829 |
| | 2015 | 1,367 | 2,127 | 2,848 | 1,614 | 653 | 658 | 733 | 1,263 | 1,336 | 1,532 | 1,874 | 1,608 | 17,613 |
| | 2016 | 1,181 | 1,754 | 2,524 | 1,965 | 1,115 | 876 | 1,094 | 1,722 | 1,855 | 2,658 | 3,454 | 2,781 | 22,979 |

TABLE 2.9: TOURIST ARRIVAL BY NATIONALITIES & MONTH, 2013-2016 (contd.)

| Nationality | Year | Month | | | | | | | | | | | | Total |
|-------------|------|-------|-------|-------|-------|-------|-------|-------|-------|-------|-------|-------|-------|--------|
| | | Jan. | Feb. | Mar. | Apr. | May | Jun. | Jul. | Aug. | Sep. | Oct. | Nov. | Dec. | |
| Malaysia | 2014 | 965 | 1,871 | 2,691 | 1,955 | 1,451 | 1,248 | 963 | 863 | 1,228 | 1,533 | 2,117 | 2,030 | 18,915 |
| | 2015 | 537 | 1,227 | 1,537 | 1,288 | 497 | 391 | 408 | 378 | 664 | 744 | 954 | 1,230 | 9,855 |
| | 2016 | 460 | 715 | 1,092 | 849 | 703 | 535 | 772 | 1,179 | 1,774 | 1,432 | 2,060 | 2,098 | 13,669 |
| Myanmar | 2016 | 2,398 | 4,108 | 4,371 | 1,768 | 213 | 69 | 154 | 71 | 172 | 2,965 | 5,117 | 4,363 | 25,769 |
| Netherlands | 2014 | 853 | 929 | 1,168 | 1,307 | 605 | 426 | 1,228 | 694 | 851 | 2,127 | 1,396 | 736 | 12,320 |
| | 2015 | 365 | 699 | 1,167 | 1,003 | 158 | 197 | 271 | 365 | 527 | 1,353 | 838 | 572 | 7,515 |
| | 2016 | 433 | 684 | 972 | 1,171 | 560 | 383 | 941 | 804 | 1,109 | 2,255 | 1,282 | 859 | 11,453 |
| New Zealand | 2014 | 245 | 159 | 332 | 499 | 251 | 143 | 123 | 219 | 278 | 340 | 320 | 308 | 3,217 |
| | 2015 | 151 | 136 | 364 | 489 | 63 | 81 | 89 | 113 | 287 | 339 | 285 | 213 | 2,610 |
| | 2016 | 170 | 178 | 288 | 404 | 560 | 145 | 149 | 195 | 511 | 310 | 0 | 396 | 3,306 |
| Norway | 2014 | 258 | 288 | 343 | 422 | 114 | 106 | 92 | 103 | 151 | 223 | 284 | 86 | 2,470 |
| | 2015 | 115 | 153 | 510 | 382 | 86 | 118 | 80 | 86 | 185 | 464 | 244 | 134 | 2,557 |
| | 2016 | 181 | 188 | 507 | 301 | 113 | 130 | 144 | 95 | 210 | 571 | 342 | 117 | 2,899 |

TABLE 2.9: TOURIST ARRIVAL BY NATIONALITIES & MONTH, 2014-2016 (contd.)

| Nationality | Year | Month | | | | | | | | | | | | Total |
|-------------|------|-------|-------|-------|-------|-------|------|-------|--------|-------|-------|-------|-------|--------|
| | | Jan. | Feb. | Mar. | Apr. | May | Jun. | Jul. | Aug. | Sep. | Oct. | Nov. | Dec. | |
| Pakistan | 2014 | 605 | 356 | 241 | 425 | 386 | 392 | 334 | 229 | 225 | 157 | 365 | 249 | 3,964 |
| | 2015 | 200 | 282 | 227 | 235 | 245 | 204 | 187 | 249 | 230 | 169 | 228 | 301 | 2,757 |
| | 2016 | 230 | 281 | 314 | 302 | 344 | 260 | 347 | 403 | 482 | 248 | 0 | 340 | 3,551 |
| South Korea | 2014 | 7,166 | 2,360 | 2,067 | 1,706 | 1,159 | 697 | 1,328 | 1,465 | 805 | 1,879 | 1,255 | 1,318 | 23,205 |
| | 2015 | 4,097 | 1,054 | 2,381 | 1,659 | 708 | 619 | 870 | 885 | 886 | 1,364 | 1,931 | 1,658 | 18,112 |
| | 2016 | 4,053 | 2,058 | 1,798 | 1,498 | 977 | 948 | 1,796 | 2,169 | 1,924 | 2,617 | 2,538 | 2,795 | 25,171 |
| Singapore | 2014 | 487 | 536 | 489 | 525 | 689 | 492 | 275 | 371 | 418 | 468 | 797 | 861 | 6,408 |
| | 2015 | 146 | 204 | 577 | 554 | 220 | 210 | 149 | 187 | 265 | 375 | 464 | 554 | 3,905 |
| | 2016 | 240 | 340 | 546 | 457 | 426 | 277 | 284 | 321 | 602 | 356 | 0 | 1,000 | 4,849 |
| Spain | 2014 | 652 | 539 | 648 | 1,345 | 758 | 417 | 1,327 | 3,085 | 1,210 | 1,427 | 1,084 | 618 | 13,110 |
| | 2015 | 288 | 423 | 850 | 902 | 241 | 179 | 364 | 793 | 578 | 926 | 767 | 430 | 6,741 |
| | 2016 | 412 | 454 | 818 | 630 | 499 | 404 | 1,347 | 2,092 | 1,555 | 2,013 | 1,285 | 746 | 12,255 |
| Sri Lanka | 2014 | 174 | 3,827 | 5,793 | 778 | 321 | 105 | 600 | 10,023 | 5,490 | 5,759 | 4,029 | 647 | 37,546 |
| | 2015 | 170 | 4,612 | 8,024 | 1,126 | 240 | 92 | 889 | 11,858 | 4,985 | 4,311 | 6,809 | 1,251 | 44,367 |
| | 2016 | 185 | 7,065 | 8,709 | 868 | 467 | 121 | 1,048 | 17,019 | 7,875 | 5,965 | 6,787 | 1,412 | 57,521 |

TABLE 2.9: TOURIST ARRIVAL BY NATIONALITIES & MONTH, 2014-2016 (contd.)

| Nationality | Year | Month | | | | | | | | | | | | Total |
|-------------|------|-------|-------|-------|-------|-------|-------|-------|-------|-------|-------|-------|-------|--------|
| | | Jan. | Feb. | Mar. | Apr. | May | Jun. | Jul. | Aug. | Sep. | Oct. | Nov. | Dec. | |
| Sweden | 2014 | 308 | 401 | 480 | 433 | 222 | 146 | 141 | 177 | 224 | 557 | 420 | 215 | 3,724 |
| | 2015 | 106 | 195 | 564 | 395 | 76 | 97 | 91 | 97 | 196 | 543 | 288 | 166 | 2,814 |
| | 2016 | 201 | 259 | 517 | 353 | 142 | 121 | 88 | 122 | 293 | 342 | 0 | 220 | 2,658 |
| Thailand | 2014 | 2,769 | 5,948 | 6,499 | 2,123 | 751 | 456 | 509 | 550 | 461 | 3,331 | 5,230 | 4,795 | 33,422 |
| | 2015 | 2,826 | 5,175 | 7,259 | 2,187 | 489 | 358 | 353 | 306 | 311 | 1,428 | 4,432 | 5,829 | 30,953 |
| | 2016 | 2,807 | 6,385 | 5,390 | 1,560 | 710 | 379 | 358 | 622 | 740 | 1,452 | 0 | 6,319 | 26,722 |
| Taiwan | 2014 | 1,544 | 1,249 | 702 | 597 | 498 | 374 | 844 | 647 | 411 | 819 | 756 | 748 | 9,189 |
| | 2015 | 917 | 735 | 636 | 535 | 233 | 208 | 269 | 243 | 301 | 345 | 429 | 450 | 5,301 |
| | 2016 | 689 | 917 | 606 | 398 | 229 | 232 | 767 | 595 | 614 | 476 | 0 | 902 | 6,425 |
| UK | 2014 | 3,259 | 2,986 | 3,528 | 4,728 | 2,218 | 1,547 | 2,730 | 2,552 | 2,359 | 4,897 | 3,657 | 2,298 | 36,759 |
| | 2015 | 1,324 | 2,165 | 4,229 | 3,502 | 996 | 978 | 1,780 | 1,930 | 2,054 | 4,503 | 3,719 | 2,550 | 29,730 |
| | 2016 | 2,205 | 2,984 | 4,840 | 3,990 | 2,405 | 2,073 | 3,900 | 3,064 | 4,000 | 7,515 | 5,442 | 3,877 | 46,295 |

TABLE 2.9: TOURIST ARRIVAL BY NATIONALITIES & MONTH, 2014-2015 (contd.)

| Nationality | Year | Month | | | | | | | | | | | | Total |
|-------------|------|--------|--------|--------|--------|--------|--------|--------|--------|--------|--------|--------|--------|---------|
| | | Jan. | Feb. | Mar. | Apr. | May | Jun. | Jul. | Aug. | Sep. | Oct. | Nov. | Dec. | |
| USA | 2014 | 5,405 | 3,865 | 5,244 | 5,173 | 4,527 | 3,555 | 2,872 | 3,003 | 3,229 | 5,223 | 4,489 | 3,245 | 49,830 |
| | 2015 | 2,240 | 2,949 | 4,928 | 4,099 | 2,706 | 2,532 | 2,484 | 2,576 | 3,582 | 6,154 | 4,858 | 3,579 | 42,687 |
| | 2016 | 3,627 | 4,144 | 5,545 | 5,821 | 4,990 | 4,549 | 4,356 | 3,433 | 6,035 | 5,981 | 0 | 5,164 | 53,645 |
| Others | 2014 | 24,297 | 25,123 | 27,499 | 32,310 | 23,225 | 17,272 | 19,933 | 21,468 | 22,505 | 32,974 | 34,140 | 28,975 | 309,721 |
| | 2015 | 1,084 | 1,681 | 2,797 | 3,025 | 849 | 983 | 2,045 | 1,846 | 2,185 | 3,135 | 2,998 | 2,062 | 24,690 |
| | 2016 | 4,453 | 5,911 | 10,345 | 8,016 | 5,786 | 3,775 | 4,762 | 5,318 | 10,125 | 11,282 | 5,860 | 8,157 | 83,790 |
| Grand-Total | 2014 | 70,196 | 69,009 | 79,914 | 80,053 | 62,558 | 50,731 | 46,546 | 59,761 | 52,894 | 80,993 | 76,305 | 61,158 | 790,118 |
| | 2015 | 38,616 | 58,523 | 79,187 | 65,729 | 17,569 | 18,368 | 22,967 | 38,606 | 39,050 | 56,584 | 58,304 | 45,467 | 538,970 |
| | 2016 | 42,235 | 60,821 | 76,444 | 60,214 | 46,683 | 38,852 | 48,115 | 66,341 | 74,670 | 89,281 | 72,990 | 76,356 | 753,002 |

Source: Department of Immigration

TABLE 2.10: TOURIST ARRIVAL BY ENTRY POINTS (LAND), 2016

| Entry Point | Jan. | Feb. | March | April | May | June | July | Aug. | Sept. | Oct. | Nov. | Dec. | Total |
|----------------------------|-------|-------|-------|-------|------|------|------|-------|-------|-------|-------|-------|--------|
| Bhairahawa | 8486 | 21048 | 24236 | 6795 | 1918 | 715 | 1966 | 18769 | 10007 | 16041 | 21956 | 15671 | 147608 |
| Birgunj | 15 | 14 | 41 | 34 | 7 | 3 | 15 | 4 | 21 | 14 | 28 | 33 | 229 |
| Dhangadhi | 2 | 2 | 0 | 0 | 9 | 0 | 0 | 1 | 0 | 4 | 2 | 7 | 27 |
| Kakadvitta | 677 | 543 | 644 | 594 | 578 | 401 | 455 | 408 | 413 | 558 | 493 | 441 | 6205 |
| Kodari | 1975 | 1950 | 1950 | 1952 | 1955 | 1955 | 1955 | 1955 | 1950 | 1955 | 1950 | 1950 | 23452 |
| Mahen- dranagar | 232 | 113 | 215 | 376 | 294 | 177 | 113 | 145 | 212 | 293 | 217 | 180 | 2567 |
| Nepalgunj | 17 | 12 | 23 | 35 | 51 | 50 | 16 | 18 | 35 | 47 | 23 | 24 | 351 |
| Total Land | 11404 | 23682 | 27109 | 9786 | 4812 | 3301 | 4520 | 21300 | 12638 | 18912 | 24669 | 18306 | 180439 |

Source: Department of Immigration

TABLE 2.1.1: TOURIST ARRIVAL BY COUNTRY AND MONTH (LAND), 2016

| Country/Month | Jan | Feb | Mar | Apr | May | June | July | Aug | Sept | Oct | Nov | Dec | Total |
|---------------|------|------|------|------|------|------|------|------|------|------|------|------|-------|
| Australian | 198 | 196 | 135 | 113 | 61 | 33 | 34 | 30 | 152 | 163 | 289 | 243 | 1647 |
| Austria | 4 | 14 | 26 | 12 | 6 | 7 | 10 | 12 | 7 | 9 | 21 | 4 | 132 |
| Bangladesh | 232 | 298 | 258 | 162 | 231 | 136 | 288 | 195 | 190 | 189 | 86 | 144 | 2409 |
| Belgium | 19 | 32 | 19 | 26 | 160 | 3 | 21 | 33 | 41 | 41 | 58 | 15 | 468 |
| Canada | 46 | 113 | 91 | 65 | 70 | 17 | 42 | 24 | 31 | 128 | 187 | 81 | 895 |
| China | 2748 | 2560 | 2761 | 2436 | 2149 | 2127 | 2062 | 2099 | 2242 | 2176 | 3057 | 3105 | 29522 |
| Denmark | 9 | 18 | 21 | 14 | 20 | 4 | 2 | 4 | 5 | 12 | 6 | 4 | 119 |
| France | 62 | 109 | 167 | 145 | 84 | 49 | 51 | 95 | 101 | 180 | 176 | 70 | 1289 |
| Germany | 81 | 122 | 205 | 172 | 93 | 39 | 44 | 48 | 109 | 180 | 159 | 91 | 1343 |
| Israel | 12 | 25 | 63 | 116 | 18 | 10 | 3 | 13 | 92 | 142 | 40 | 13 | 547 |
| Italy | 29 | 18 | 35 | 34 | 20 | 13 | 20 | 68 | 29 | 48 | 62 | 27 | 403 |
| Japan | 92 | 264 | 177 | 58 | 52 | 30 | 23 | 54 | 64 | 85 | 163 | 98 | 1160 |
| Malaysia | 16 | 110 | 96 | 25 | 6 | 14 | 12 | 14 | 70 | 75 | 326 | 300 | 1064 |
| Netherland | 40 | 55 | 109 | 126 | 49 | 15 | 141 | 225 | 159 | 176 | 183 | 89 | 1367 |
| Newzeland | 27 | 16 | 14 | 22 | 15 | 6 | 17 | 6 | 19 | 52 | 54 | 38 | 286 |
| Norway | 23 | 23 | 44 | 23 | 8 | 6 | 5 | 4 | 9 | 90 | 26 | 6 | 267 |
| Pakistan | 0 | 2 | 0 | 0 | 0 | 0 | 0 | 0 | 0 | 0 | 0 | 0 | 2 |

TABLE 2.11: TOURIST ARRIVAL BY COUNTRY AND MONTH (LAND), 2016 (Contd.)

| Country/Month | Jan | Feb | Mar | Apr | May | June | July | Aug | Sept | Oct | Nov | Dec | Total |
|---------------|--------------|--------------|--------------|-------------|-------------|-------------|-------------|--------------|--------------|--------------|--------------|--------------|---------------|
| Singapore | 56 | 69 | 32 | 0 | 5 | 0 | 1 | 8 | 5 | 38 | 102 | 88 | 404 |
| Srilanka | 105 | 7050 | 10003 | 903 | 365 | 72 | 839 | 17196 | 7828 | 6029 | 6569 | 1149 | 58108 |
| Switzerland | 11 | 42 | 37 | 30 | 10 | 11 | 18 | 8 | 25 | 34 | 48 | 12 | 286 |
| Spain | 45 | 91 | 88 | 74 | 45 | 37 | 67 | 154 | 57 | 107 | 79 | 50 | 894 |
| Sweden | 15 | 17 | 42 | 21 | 8 | 5 | 2 | 3 | 8 | 22 | 22 | 9 | 174 |
| South Korea | 1471 | 526 | 610 | 132 | 53 | 73 | 88 | 157 | 114 | 439 | 538 | 795 | 4996 |
| R.O.C. Taiwan | 215 | 286 | 272 | 45 | 52 | 6 | 38 | 2 | 40 | 242 | 211 | 240 | 1649 |
| Thailand | 2606 | 6263 | 5297 | 955 | 536 | 192 | 96 | 258 | 256 | 3335 | 4328 | 5880 | 30002 |
| U.S.A. | 190 | 331 | 384 | 278 | 186 | 115 | 131 | 133 | 181 | 440 | 623 | 216 | 3208 |
| U.K. | 97 | 124 | 224 | 263 | 160 | 69 | 90 | 180 | 150 | 347 | 242 | 128 | 2074 |
| India | 8 | 0 | 4 | 10 | 1 | 2 | 11 | 8 | 6 | 9 | 12 | 8 | 79 |
| Other | 2992 | 4981 | 4992 | 3593 | 406 | 576 | 394 | 285 | 684 | 4191 | 7076 | 5475 | 35645 |
| Total | 11449 | 22755 | 27206 | 9853 | 4869 | 3667 | 4550 | 21316 | 12674 | 18979 | 24743 | 18378 | 180439 |

PART III

LENGTH OF STAY



Three year development plan (2016-2018) aimed to increase the length of stay to 14 days by 2016. It was ranging from 8 to 13.5 days in the past. The analysis of length of stay of tourist estimated 13.4 days in the year 2016.

TABLE 3.1: TOURIST ARRIVAL AND AVERAGE LENGTH OF STAY, 1975-2016

| Year | Number | Average Length of Stay | Year | Number | Average Length of Stay |
|-------------|---------------|-------------------------------|-------------|---------------|-------------------------------|
| 1975 | 92,440 | 13.05 | 1996 | 393,613 | 13.50 |
| 1976 | 105,108 | 12.41 | 1997 | 421,857 | 10.49 |
| 1977 | 129,329 | 11.60 | 1998 | 463,684 | 10.76 |
| 1978 | 156,123 | 11.84 | 1999 | 491,504 | 12.28 |
| 1979 | 162,276 | 12.02 | 2000 | 463,646 | 11.88 |
| 1980 | 162,897 | 11.18 | 2001 | 361,237 | 11.93 |
| 1981 | 161,669 | 10.49 | 2002 | 275,468 | 7.92 |
| 1982 | 175,448 | 13.33 | 2003 | 338,132 | 9.60 |
| 1983 | 179,405 | 11.53 | 2004 | 385,297 | 13.51 |
| 1984 | 176,634 | 11.55 | 2005 | 375,398 | 9.09 |
| 1985 | 180,989 | 11.30 | 2006 | 383,926 | 10.20 |
| 1986 | 223,331 | 11.16 | 2007 | 526,705 | 11.96 |
| 1987 | 248,080 | 11.98 | 2008 | 500,277 | 11.78 |
| 1988 | 265,943 | 12.00 | 2009 | 509,956 | 11.32 |
| 1989 | 239,945 | 12.00 | 2010 | 602,867 | 12.67 |
| 1990 | 254,885 | 12.00 | 2011 | 736,215 | 13.12 |
| 1991 | 292,995 | 9.25 | 2012 | 803,092 | 12.16 |
| 1992 | 334,353 | 10.14 | 2013 | 797,616 | 12.60 |
| 1993 | 293,567 | 11.94 | 2014 | 790118 | 12.44 |
| 1994 | 326,531 | 10.00 | 2015 | 538970 | 13.16 |
| 1995 | 363,395 | 11.27 | 2016 | 753002 | 13.4 |

Source: Department of Immigration

PART IV

PURPOSE OF VISIT



Number of tourist by purpose of visit is a major indicator for tourism sector output. This indicator is very useful for evaluation of characteristics, type and economic and social contributions made by tourists and to plan and manage infrastructure, services and market economy accordingly. It also shows inflow of high value tourist. Historical data shows more than 50 percent of the tourist arrived with purpose of holiday celebration and pleasure. Though, few number of years have shown this group reduced. Year 2016 shows higher proportion (65 %) visited nepal for holiday and pleasure followed by pilgrimage (11%), adventure (9%), business(3%), official purpose (3%), and conference/meeting (2%).

TABLE 4.1: TOURIST ARRIVAL BY PURPOSE OF VISIT, 1993-2016

| Year | Holiday Pleasure | Trekking & Mountaineering | Business | Pilgrimage | Official | Conv./ Conf. | Others | Not Specified | Total |
|------|------------------|---------------------------|----------|------------|----------|--------------|---------|---------------|---------|
| 1993 | 170,279 | 69,619 | 19,495 | 10,429 | 15,812 | 5,367 | 2,566 | - | 293,567 |
| | (58.0) | (23.7) | (6.6) | (3.6) | (5.4) | (1.8) | (0.9) | | (100.0) |
| 1994 | 168,155 | 76,865 | 23,522 | 5,475 | 20,431 | 5,361 | 26,722 | - | 326,531 |
| | (51.5) | (23.5) | (7.2) | (1.7) | (6.3) | (1.6) | (8.2) | | (100.0) |
| 1995 | 183,207 | 84,787 | 21,829 | 5,257 | 20,090 | 5,272 | 42,953 | - | 363,395 |
| | (50.4) | (23.3) | (6.0) | (1.4) | (5.5) | (1.5) | (11.8) | | (100.0) |
| 1996 | 209,377 | 88,945 | 25,079 | 4,802 | 20,191 | 6,054 | 39,165 | - | 393,613 |
| | (53.2) | (22.6) | (6.4) | (1.2) | (5.1) | (1.5) | (10.0) | | (100.0) |
| 1997 | 249,360 | 91,525 | 27,409 | 4,068 | 24,106 | 5,824 | 19,565 | - | 421,857 |
| | (59.1) | (21.7) | (6.5) | (1.0) | (5.7) | (1.4) | (4.6) | | (100.0) |
| 1998 | 261,347 | 112,644 | 24,954 | 16,164 | 22,123 | 5,181 | 21,271 | - | 463,684 |
| | (56.4) | (24.3) | (5.4) | (3.5) | (4.8) | (1.1) | (4.6) | | (100.0) |
| 1999 | 290,862 | 107,960 | 23,813 | 19,198 | 24,132 | 5,965 | 19,574 | - | 491,504 |
| | (59.2) | (22.0) | (4.8) | (3.9) | (4.9) | (1.2) | (4.0) | | (100.0) |
| 2000 | 255,889 | 118,780 | 29,454 | 15,801 | 20,832 | 5,599 | 17,291 | - | 463,646 |
| | (55.2) | (25.6) | (6.4) | (3.4) | (4.5) | (1.2) | (3.7) | | (100.0) |
| 2001 | 187,022 | 100,828 | 18,528 | 13,816 | 18,727 | 0 | 22,316 | - | 361,237 |
| | (51.8) | (27.9) | (5.1) | (3.8) | (5.2) | (0.0) | (6.2) | | (100.0) |
| 2002 | 110,143 | 59,279 | 16,990 | 12,366 | 17,783 | 0 | 58,907 | - | 275,468 |
| | (40.0) | (21.5) | (6.2) | (4.5) | (6.5) | (0.0) | (21.4) | | (100.0) |
| 2003 | 97,904 | 65,721 | 19,387 | 21,395 | 21,967 | 0 | 111,758 | - | 338,132 |
| | (29.0) | (19.4) | (5.7) | (6.3) | (6.5) | (0.0) | (33.1) | | (100.0) |
| 2004 | 167,262 | 69,442 | 13,948 | 45,664 | 17,088 | 0 | 71,893 | - | 385,297 |
| | (43.4) | (18.0) | (3.6) | (11.9) | (4.4) | (0.0) | (18.7) | | (100.0) |

TABLE 4.1: TOURIST ARRIVAL BY PURPOSE OF VISIT, 1993-2016 (contd.)

| Year | Holiday Pleasure | Trekking & Mountaineering | Business | Pilgrimage | Official | Conv./ Conf. | Others | Not Specified | Total |
|------|------------------|---------------------------|----------|------------|----------|--------------|--------|---------------|----------|
| 2005 | 160,259 | 61,488 | 21,992 | 47,621 | 16,859 | 0 | 67,179 | - | 375,398 |
| | (42.7) | (16.4) | (5.9) | (12.7) | (4.5) | (0.0) | (17.9) | | (100.0) |
| 2006 | 145,802 | 66,931 | 21,066 | 59,298 | 18,063 | 0 | 72,766 | - | 383,926 |
| | (27.7) | (12.7) | (4.0) | (11.3) | (3.4) | (0.0) | (13.8) | | (100.0) |
| 2007 | 217,815 | 101,320 | 24,487 | 52,594 | 21,670 | 8,019 | 78,644 | 22,156 | 526,705 |
| | (41.4) | (19.2) | (4.6) | (10.0) | (4.1) | (1.5) | (14.9) | (4.2) | (100.0) |
| 2008 | 148,180 | 104,822 | 23,039 | 45,091 | 43,044 | 6,938 | 99,634 | 29,529 | 500,277 |
| | (29.6) | (21.0) | (4.6) | (9.0) | (8.6) | (1.4) | (19.9) | (5.9) | (100.0) |
| 2009 | 140,992 | 132,929 | 22,758 | 51,542 | 24,518 | 9,985 | 87,134 | 40,098 | 509,956 |
| | (27.6) | (26.1) | (4.5) | (10.1) | (4.8) | (2.0) | (17.1) | (7.9) | (100.0) |
| 2010 | 263,938 | 70,218 | 21,377 | 101,335 | 26,374 | 9,627 | 52,347 | 57,651 | 602,867 |
| | (43.8) | (11.6) | (3.5) | (16.8) | (4.4) | (1.6) | (8.7) | (9.6) | (100.0) |
| 2011 | 425,721 | 86,260 | 17,859 | 63,783 | 24,054 | 10,836 | 37,311 | 70,391 | 736,215 |
| | (57.8) | (11.7) | (2.4) | (8.7) | (3.3) | (1.5) | (5.1) | (9.6) | (100.0) |
| 2012 | 379,627 | 105,015 | 24,785 | 109,854 | 30,460 | 13,646 | 48,540 | 91,165 | 803,092 |
| | (47.3) | (13.1) | (3.1) | (13.7) | (3.8) | (1.7) | (6.0) | (11.4) | (100.0) |
| 2013 | 437,891 | 97,309 | 30,309 | 40,678 | 39,881 | 15,952 | 62,214 | 73,381 | 797,616 |
| | (54.9) | (12.2) | (3.8) | (5.1) | (5.0) | (2.0) | (7.8) | (9.2) | (100.0) |
| 2014 | 395,849 | 97,185 | 24,494 | 98,765 | 32,395 | 13,432 | 53,728 | 74,271 | 790,118 |
| | (50.1) | (12.3) | (3.1) | (12.5) | (4.1) | (1.7) | (6.8) | (9.4) | (100.0) |
| 2015 | 3,86,065 | 9,162 | 20,876 | 14,996 | 21,479 | 9,038 | 77,354 | | 5,38,970 |
| | 71.63 | 1.70 | 3.87 | 2.78 | 3.99 | 1.68 | 14.35 | | (100.0) |
| 2016 | 489,451 | 66,490 | 24,322 | 82,830 | 21,310 | 12,801 | 55,797 | | 7,53,002 |
| | 65.0 | 8.83 | 3.23 | 11.0 | 2.83 | 1.7 | 7.41 | | 100 |

Source: Department of Immigration

CHART 4.1: PURPOSE OF VISIT 2016

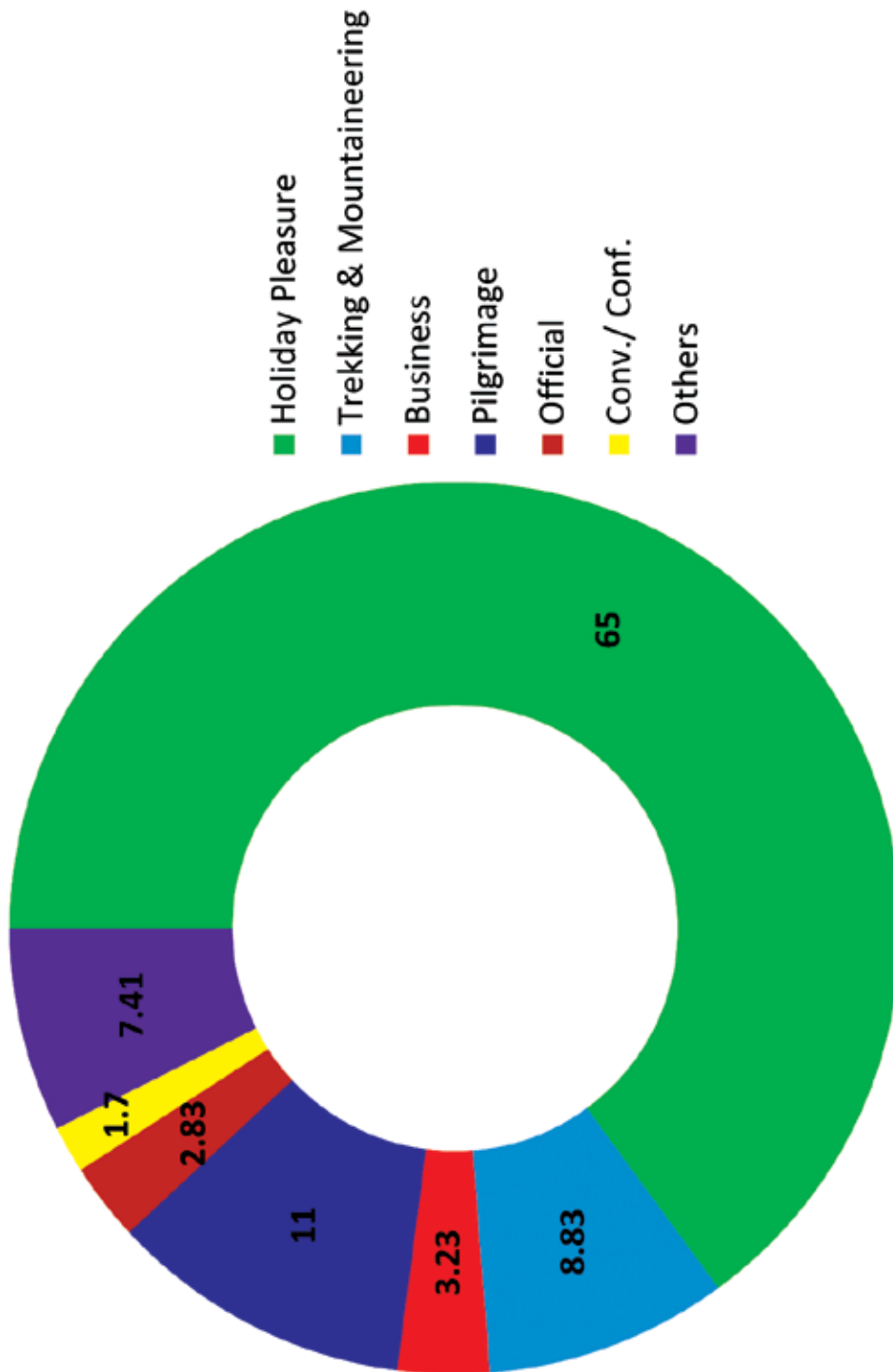

PART V

TREKKING AND EXPEDITION



Nepalese mountaineering is renowned for adventure tourism due to its prominent peaks. Government has taken the policy to make it special destination by managing mountaineering sector in environment friendly manner. Trend shows increasing mountaineers and revenue generation.

The number of expedition permitted teams has reached to 380 while 3354 in persons. Out of them 1225 succeeded summit to various peaks composed by 692 foreign and 533 Nepalese. The amount of royalty received has reduced in 2016 compared to 2015. The main reason observed behind is less number of visitors to high royalty peaks than others. Mount Everest contributes almost 70 percent of the total royalty received. The highest number of climbers comes from USA, Germany and United Kingdom respectively.

TABLE 5.1: NUMBER OF TREKKERS IN DIFFERENT CONSERVATION AREAS BY MONTH, 2016

| Month | Annapurna Conservation Area | | Manaslu Conservation Area | Gaurishankar Conservation Area |
|--------------|-------------------------------|--------------|---------------------------|--------------------------------|
| | Foreigners (other than SAARC) | SAARC | | |
| January | 3226 | 39 | 26 | 39 |
| February | 4487 | 104 | 70 | 45 |
| March | 10702 | 844 | 426 | 115 |
| April | 11757 | 1752 | 645 | 189 |
| May | 4981 | 4476 | 139 | 69 |
| June | 2065 | 1540 | 18 | 17 |
| July | 3272 | 445 | 11 | 13 |
| August | 4252 | 559 | 120 | 44 |
| September | 11432 | 1372 | 704 | 158 |
| October | 19780 | 1149 | 1797 | 292 |
| November | 11951 | 1064 | 739 | 218 |
| December | 6789 | 268 | 85 | 80 |
| Total | 94694 | 13612 | 4780 | 1279 |

Source: National Trust for Nature Conservation, Kathmandu

TABLE 5.2: NUMBER OF TREKKERS IN DIFFERENT TREKKING AREA, 2001-2016.

| Year | Controlled Area | | | | | | | | | | Total |
|------|-----------------|-------------|-------------|-------|---------|--------------|-----------|--------|--------|--|--------|
| | Mustang | Lower Dolpa | Upper Dolpa | Humla | Manaslu | Kanchanjunga | T. Valley | Narphu | Others | | |
| 2001 | 922 | 488 | 119 | 337 | 798 | 690 | | | | | 3,354 |
| 2002 | 536 | 0 | 119 | 339 | 428 | 478 | | | 79 | | 1,979 |
| 2003 | 572 | 0 | 369 | 223 | 645 | 402 | | | 154 | | 2,365 |
| 2004 | 825 | 329 | 77 | 577 | 682 | 458 | | | 275 | | 3,223 |
| 2005 | 661 | 200 | 81 | 782 | 544 | 167 | | | 279 | | 2,714 |
| 2006 | 248 | 225 | 92 | 1,256 | 561 | 335 | | | 395 | | 3,112 |
| 2007 | 1,282 | 419 | 198 | 1,542 | 895 | 404 | | | 587 | | 5,327 |
| 2008 | 838 | 709 | 383 | 1,065 | 1,443 | 1,490 | | | 520 | | 6,448 |
| 2009 | 1,659 | 739 | 313 | 1,177 | 1,635 | 508 | | | 948 | | 6,979 |
| 2010 | 2,162 | 785 | 358 | 1,633 | 2,162 | 488 | | | 1,427 | | 9,015 |
| 2011 | 2,950 | 808 | 397 | 1,758 | 2,813 | 591 | | | 1,398 | | 10,715 |
| 2012 | 2,965 | 982 | 536 | 1,508 | 3,319 | 635 | 780 | 515 | 392 | | 11,632 |
| 2013 | 2,862 | 585 | 338 | 1,603 | 4,439 | 837 | 1,179 | 862 | 232 | | 12,937 |
| 2014 | 3883 | 1117 | 469 | 492 | 3764 | 777 | 1454 | 776 | 2333 | | 15065 |
| 2015 | 2673 | 788 | 328 | 1346 | 2134 | 731 | 636 | 770 | 273 | | 9679 |
| 2016 | 3984 | 1023 | 531 | 10105 | 4650 | 798 | 1219 | 903 | 356 | | 23569 |

Source: Department of Immigration.

TABLE 5.3: TREKKERS IN DIFFERENT TREKKING AREAS BY MONTH, 2016

| Trekking Routes | Jan | Feb | Mar | Apr | May | Jun | Jul | Aug | Sep | Oct | Nov | Dec | Total |
|-------------------|-----------|------------|------------|-------------|-------------|-------------|-------------|-------------|-------------|-------------|-------------|------------|--------------|
| Manaslu Trek | 16 | 23 | 171 | 713 | 256 | 185 | 307 | 443 | 728 | 853 | 264 | 25 | 3984 |
| Mustang Trek | 22 | 70 | 354 | 682 | 149 | 20 | 10 | 108 | 583 | 1793 | 766 | 93 | 4650 |
| T. Valley | 8 | 42 | 117 | 205 | 29 | 6 | 31 | 9 | 136 | 443 | 169 | 24 | 1219 |
| Lower Dolpa Trek | 0 | 2 | 9 | 41 | 74 | 32 | 55 | 77 | 402 | 280 | 47 | 4 | 1023 |
| Upper Dolpa Trek | 0 | 0 | 3 | 13 | 58 | 20 | 32 | 37 | 226 | 123 | 17 | 2 | 531 |
| Humla Trek | 6 | 4 | 21 | 168 | 2279 | 3961 | 610 | 1633 | 1357 | 38 | 22 | 6 | 10105 |
| Kanchanjunga Trek | 0 | 12 | 48 | 132 | 27 | 0 | 0 | 8 | 112 | 364 | 89 | 6 | 798 |
| Narphu | 0 | 4 | 52 | 72 | 39 | 8 | 24 | 16 | 161 | 434 | 86 | 7 | 903 |
| Dolakha | 0 | 2 | 0 | 4 | 6 | 0 | 0 | 0 | 12 | 18 | 3 | 2 | 47 |
| Mugu | 0 | 2 | 0 | 2 | 0 | 0 | 0 | 4 | 19 | 6 | 0 | 0 | 33 |
| SankhuwaSava | 0 | 6 | 5 | 0 | 7 | 0 | 3 | 2 | 11 | 52 | 12 | 2 | 100 |
| Others | 0 | 0 | 4 | 9 | 14 | 0 | 0 | 7 | 47 | 66 | 15 | 14 | 176 |
| Total | 52 | 167 | 784 | 2041 | 2938 | 4232 | 1072 | 2344 | 3794 | 4470 | 1490 | 185 | 23569 |

Source: Department of Immigration.

Table 5.4: NUMBER OF FOREIGNERS VISITED TO PROTECTED AREAS BY MONTH, FY 2072/73

| Protected Area | Shrawan | Bhadra | Aswin | Kartik | Mansir | Paush | Magh | Fagun | Chaitra | Baisakh | Jesth | Asar | Total |
|----------------------------------|--------------|--------------|--------------|--------------|--------------|--------------|--------------|--------------|--------------|--------------|--------------|--------------|---------------|
| Shivapuri Nagarjun National Park | 10484 | 9302 | 8048 | 6783 | 7229 | 8782 | 8724 | 12765 | 14552 | 19649 | 17980 | 19054 | 143352 |
| Chitwan National Park | 2690 | 2179 | 4506 | 8753 | 6167 | 8022 | 8003 | 8833 | 12147 | 11392 | 9121 | 5578 | 87391 |
| Sagarmatha National Park | 103 | 529 | 3863 | 5182 | 1645 | 1168 | 703 | 1572 | 6115 | 5045 | 1545 | 324 | 27794 |
| Bardiya National Park | 351 | 97 | 262 | 1202 | 572 | 1051 | 768 | 1232 | 2113 | 1794 | 851 | 345 | 10638 |
| Langtang National Park | 82 | 131 | 420 | 643 | 328 | 279 | 189 | 451 | 898 | 1067 | 381 | 147 | 5016 |
| Makalu Barun National Park | 0 | 0 | 224 | 351 | 11 | 0 | 1 | 7 | 31 | 202 | 0 | 1 | 828 |
| Rara National Park | 0 | 0 | 21 | 2 | 15 | 13 | 6 | 8 | 21 | 20 | 18 | 8 | 132 |
| Khaptad National Park | 0 | 0 | 0 | 0 | 0 | 8 | 0 | 0 | 0 | 3 | 10 | 0 | 21 |
| Banke National Park | 0 | 0 | 0 | 0 | 0 | 0 | 0 | 0 | 0 | 0 | 0 | 0 | 0 |
| Shey Phoksundo National Park | 3 | 49 | 149 | 39 | 31 | 40 | 40 | 5 | 5 | 24 | 39 | 7 | 431 |
| Shukla Phata Wildlife Reserve | 0 | 12 | 4 | 85 | 67 | 179 | 146 | 264 | 537 | 385 | 241 | 0 | 1920 |
| Parsa Wildlife Reserve | 9 | 1 | 47 | 73 | 14 | 6 | 29 | 3 | 4 | 21 | 28 | 0 | 235 |
| Koshi Tappu Wildlife Reserve | 1375 | 251 | 152 | 132 | 1417 | 329 | 1132 | 744 | 1064 | 647 | 1037 | 967 | 9247 |
| Dhorpatan Hunting Reserve | 10 | 2 | 16 | 28 | 1 | 7 | 4 | 2 | 7 | 11 | 2 | 1 | 91 |
| Apinappa Conservation Area | 0 | 0 | 0 | 0 | 0 | 0 | 5 | 5 | 7 | 12 | 0 | 0 | 29 |
| Krishnasar Conservation Area | 0 | 0 | 0 | 1006 | 2055 | 2970 | 2022 | 1806 | 1378 | 1291 | 891 | 631 | 14050 |
| Kanchanjunga Conservation Area | 0 | 2 | 127 | 48 | 23 | 27 | 91 | 110 | 49 | 25 | 0 | 0 | 502 |
| Annapurna Conservation Area | 1876 | 2860 | 11648 | 10286 | 4113 | 4279 | 3908 | 6292 | 13904 | 12923 | 7562 | 3768 | 83419 |
| Manaslu Conservation Area | 2 | 117 | 275 | 439 | 80 | 36 | 13 | 179 | 668 | 397 | 70 | 11 | 2287 |
| Gaurishankar Conservation Area | 2 | 17 | 71 | 336 | 318 | 105 | 68 | 89 | 298 | 372 | 115 | 49 | 1840 |
| Total | 16987 | 15549 | 29833 | 35388 | 24086 | 27301 | 25852 | 34367 | 53798 | 55280 | 39891 | 30891 | 389223 |

TABLE 5.5: NUMBER OF FOREIGN VISITORS TO NATIONAL PARKS & PROTECTED AREAS, 2010-2016

| Protected Area | 2068/69 | 2069/70 | 2070/71 | 2071/72 | 2072/73 |
|----------------------------------|---------------|---------------|---------------|---------------|---------------|
| Chitwan National Park | 170112 | 153749 | 173425 | 178257 | 87391 |
| Bardiya National Park | 10962 | 12974 | 13207 | 13548 | 10638 |
| Langtang National Park | 14315 | 13370 | 12552 | 12265 | 5016 |
| Sagarmatha National Park | 35671 | 36550 | 35157 | 34412 | 27794 |
| Rara National Park | 124 | 165 | 181 | 143 | 132 |
| Shey Phoksundo National Park | 536 | 620 | 417 | 383 | 431 |
| Khaptad National Park | 12 | 19 | 47 | 2 | 21 |
| Makalu Barun National Park | 1342 | 1523 | 1083 | 1270 | 828 |
| Shivapuri Nagarjun National Park | 154845 | 165904 | 180464 | 138084 | 143352 |
| Banke National Park | 0 | 0 | 0 | 0 | 0 |
| Shukla Phata Wildlife Reserve | 517 | 471 | 984 | 824 | 1920 |
| Koshi Tappu Wildlife Reserve | 5704 | 4446 | 7349 | 8719 | 9247 |
| Parsa Wildlife Reserve | 343 | 192 | 379 | 263 | 235 |
| Dhorpatan Hunting Reserve | 77 | 88 | 89 | 0 | 91 |
| Krishnasar Conservation Area | 0 | 54 | 0 | 6028 | 14050 |
| Apinappa Consersation Area | 0 | 0 | 0 | 3 | 29 |
| Kanchanjunga Conservation Area | 309 | 606 | 0 | 0 | 502 |
| Annapurna Conservation Area | 102570 | 113213 | 124998 | 114418 | 83419 |
| Manaslu Conservation Area | 3162 | 4268 | 5331 | 5658 | 2287 |
| Total | 500601 | 508212 | 555663 | 514277 | 387383 |

Source: Department of National Park and Wildlife Conservation

Table 5.6: TREND OF ROYALTY RECEIVED (NRs) FROM FOREIGNERS VISITED TO PROTECTED AREAS, FY68/69 TO 2072/73

| Protected Area | 2068/69 | 2069/70 | 2070/71 | 2071/72 | 2072/73 |
|---|----------------|----------------|----------------|----------------|----------------|
| Department of National Park and Wildlife Conservation | 12,052 | 47,058 | 47,312 | 56,571 | 39,499 |
| Chitwan National Park | 16,910 | 210,516 | 246,913 | 246,529 | 116,854 |
| Bardiya National Park | 10,649 | 30,679 | 21,933 | 20,511 | 24,717 |
| Sagarmatha National Park | 66,439 | 91,146 | 92,753 | 89,026 | 67,195 |
| Rara National Park | 434 | 951 | 391 | 535 | 1,410 |
| Shey Phoksundo National Park | 399 | 2,244 | 25,277 | 32,534 | 12,938 |
| Langtang National Park | 21,014 | 39,161 | 43,750 | 41,804 | 16,211 |
| Makalu Barun National Park | 694 | 3,821 | 4,252 | 3,877 | 3,196 |
| Khaptad National Park | 50 | 401 | 387 | 404 | 431 |
| Shivapuri Nagarjun National Park | 6,622 | 7,828 | 10,375 | 16,739 | 16,160 |
| Banke National Park | 944 | 6,910 | 17,470 | 4,489 | 17,198 |
| Apinappa Consersation Area | 562 | 7,828 | 10,238 | 8,647 | 17,345 |
| Krishnasar Conservation ARea | 105 | 44 | 53 | 96 | 68 |
| Shukla Phata Wildlife Reserve | 5,031 | 4,395 | 3,534 | 6,770 | 9,418 |
| Parsa Wildlife Reserve | 41,995 | 15,057 | 2,020 | 5,835 | 4,962 |
| Koshi Tappu Wildlife Reserve | 1,651 | 1,760 | 2,122 | 2,934 | 2,181 |
| Dhorpatan Hunting Reserve | 81 | 432 | 427 | 371 | 369 |
| Kanchanjunga Conservation Area | 1,341 | 1,110 | 1,642 | 1,039 | 150 |
| Total | 186,973 | 471,341 | 530,849 | 538,711 | 350,302 |

Source: Department of National Park and Wildlife Conservation

TABLE 5.7: NUMBER OF EXPEDITION TEAMS, MEMBERS & SUMMITTEERS BY PEAK, 2016

| SN | Mountain | permit Issue | | | Foreigner Summiters | | | Nepali Summiters | | | Total summiters |
|----|----------------------------------|--------------|--------|-------|---------------------|----------------|---------------|------------------|---------------|--------------|-----------------|
| | | Male | Female | Total | Foreign Male | Foreign Female | Total Foreign | Male Nepali | Female Nepali | Total Nepali | |
| | Autumn Seasons | 1411 | 263 | 1674 | 305 | 74 | 379 | 224 | 1 | 225 | 604 |
| 1 | Ama Dablam(6814) | 370 | 55 | 425 | 125 | 25 | 150 | 72 | 0 | 72 | 222 |
| 2 | Amolsang(6393) | 5 | 1 | 6 | 0 | 0 | 0 | 0 | 0 | 0 | 0 |
| 3 | Annapurna 2(7937) | 3 | 0 | 3 | 0 | 0 | 0 | 0 | 0 | 0 | 0 |
| 4 | Arniko Chuli(6039) | 29 | 24 | 53 | 0 | 0 | 0 | 0 | 0 | 0 | 0 |
| 5 | Barun Tse(7129) | 39 | 4 | 43 | 6 | 0 | 6 | 4 | 0 | 4 | 10 |
| 6 | Burke Khang(6942) | 2 | 0 | 2 | 0 | 0 | 0 | 0 | 0 | 0 | 0 |
| 7 | Changwatnang(6130) | 6 | 1 | 7 | 0 | 0 | 0 | 0 | 0 | 0 | 0 |
| 8 | Chukyima Go(6258) | 3 | 0 | 3 | 2 | 0 | 2 | 0 | 0 | 0 | 2 |
| 9 | Dhaulagiri I(8167) | 15 | 2 | 17 | 0 | 0 | 0 | 0 | 0 | 0 | 0 |
| 10 | Gangapurna West (LacheneI)(7140) | 5 | 0 | 5 | 0 | 0 | 0 | 0 | 0 | 0 | 0 |
| 11 | Gangapurna(7455) | 6 | 0 | 6 | 3 | 0 | 3 | 0 | 0 | 0 | 3 |
| 12 | Gaugiri(6110) | 13 | 4 | 17 | 3 | 0 | 3 | 0 | 0 | 0 | 3 |
| 13 | Gimigela Chuli(7350) | 6 | 0 | 6 | 2 | 0 | 2 | 0 | 0 | 0 | 2 |
| 14 | Hillary Peak(7681) | 4 | 0 | 4 | 0 | 0 | 0 | 0 | 0 | 0 | 0 |
| 15 | Himlung Himal(7126) | 102 | 20 | 122 | 14 | 1 | 15 | 13 | 0 | 13 | 28 |
| 16 | Jarkya Peak(6473) | 4 | 3 | 7 | 3 | 0 | 3 | 0 | 0 | 0 | 3 |
| 17 | Jobo Rinjang(6666) | 4 | 0 | 4 | 0 | 0 | 0 | 0 | 0 | 0 | 0 |
| 18 | Kang Nagchugo(6735) | 3 | 0 | 3 | 2 | 0 | 2 | 0 | 0 | 0 | 2 |

TABLE 5.7: NUMBER OF EXPEDITION TEAMS, MEMBERS & SUMMITTEERS BY PEAK, 2016 (Contd.)

| SN | Mountain | permit Issue | | | Foreigner Summiters | | | Nepali Summiters | | | Total summiters |
|----|-------------------------------|--------------|--------|-------|---------------------|----------------|---------------|------------------|---------------|--------------|-----------------|
| | | Male | Female | Total | Foreign Male | Foreign Female | Total Foreign | Male Nepali | Female Nepali | Total Nepali | |
| 19 | Khang Karpo(6646) | 5 | 3 | 8 | 0 | 3 | 3 | 5 | 0 | 5 | 8 |
| 20 | Khangchung/UIAA Peak(6063) | 7 | 1 | 8 | 2 | 1 | 3 | 0 | 0 | 0 | 3 |
| 21 | Khumjung(6699) | 7 | 0 | 7 | 0 | 0 | 0 | 0 | 0 | 0 | 0 |
| 22 | Langdak(6220) | 9 | 3 | 12 | 4 | 2 | 6 | 0 | 0 | 0 | 6 |
| 23 | Langdung(6326) | 18 | 3 | 21 | 0 | 0 | 0 | 0 | 0 | 0 | 0 |
| 24 | Langju(6426) | 4 | 2 | 6 | 0 | 0 | 0 | 0 | 0 | 0 | 0 |
| 25 | Langtang Lirung(7234) | 10 | 0 | 10 | 0 | 0 | 0 | 0 | 0 | 0 | 0 |
| 26 | Lungchung(6043) | 3 | 2 | 5 | 0 | 0 | 0 | 0 | 0 | 0 | 0 |
| 27 | Makalu II (Kangchugtse)(7678) | 10 | 1 | 11 | 0 | 0 | 0 | 0 | 0 | 0 | 0 |
| 28 | Malanphulan(6573) | 4 | 0 | 4 | 0 | 0 | 0 | 0 | 0 | 0 | 0 |
| 29 | Manaslu(8163) | 284 | 28 | 312 | 72 | 19 | 91 | 83 | 1 | 84 | 175 |
| 30 | Mansail South(6251) | 6 | 4 | 10 | 0 | 0 | 0 | 0 | 0 | 0 | 0 |
| 31 | Mansail(6242) | 4 | 1 | 5 | 1 | 0 | 1 | 0 | 0 | 0 | 1 |
| 32 | Mukot Himal(6087) | 31 | 8 | 39 | 0 | 0 | 0 | 0 | 0 | 0 | 0 |
| 33 | Mustang Himal I(6195) | 5 | 0 | 5 | 0 | 0 | 0 | 0 | 0 | 0 | 0 |
| 34 | Nagpai Gosum II(7296) | 6 | 0 | 6 | 0 | 0 | 0 | 0 | 0 | 0 | 0 |
| 35 | Nangamari 1(6547) | 10 | 3 | 13 | 0 | 0 | 0 | 0 | 0 | 0 | 0 |
| 36 | Nangamari 2(6205) | 15 | 5 | 20 | 6 | 3 | 9 | 0 | 0 | 0 | 9 |
| 37 | Nuptse(7855) | 5 | 0 | 5 | 0 | 0 | 0 | 0 | 0 | 0 | 0 |

TABLE 5.7: NUMBER OF EXPEDITION TEAMS, MEMBERS & SUMMITTEERS BY PEAK, 2016 (Contd.)

| SN | Mountain | permit Issue | | Foreign Summiters | | Nepali Summiters | | Total summiters | | | |
|----|--------------------------------|--------------|--------|-------------------|--------------|------------------|---------------|-----------------|-------------|---------------|--------------|
| | | Male | Female | Total | Foreign Male | Foreign Female | Total Foreign | | Male Nepali | Female Nepali | Total Nepali |
| 38 | Omi Tso Go(6332) | 2 | 0 | 2 | 0 | 0 | 0 | 0 | 0 | 0 | 0 |
| 39 | Panbari(6887) | 8 | 0 | 8 | 0 | 0 | 0 | 0 | 0 | 0 | 0 |
| 40 | Peak 41(6649) | 6 | 0 | 6 | 2 | 0 | 2 | 0 | 0 | 0 | 2 |
| 41 | Peri(6174) | 3 | 0 | 3 | 1 | 0 | 1 | 2 | 0 | 2 | 3 |
| 42 | Pota North (Peak Hawley)(6185) | 5 | 0 | 5 | 0 | 0 | 0 | 4 | 0 | 4 | 4 |
| 43 | Pumori(7161) | 2 | 1 | 3 | 0 | 0 | 0 | 0 | 0 | 0 | 0 |
| 44 | Putha Hiunchuli(7246) | 27 | 2 | 29 | 0 | 0 | 0 | 0 | 0 | 0 | 0 |
| 45 | Rolwaling Khang(6664) | 6 | 1 | 7 | 5 | 1 | 6 | 0 | 0 | 0 | 6 |
| 46 | Saldim (Peak 5)(6374) | 3 | 0 | 3 | 2 | 0 | 2 | 0 | 0 | 0 | 2 |
| 47 | Saribung(6346) | 132 | 47 | 179 | 20 | 9 | 29 | 10 | 0 | 10 | 39 |
| 48 | Shey Shikhar(6139) | 24 | 16 | 40 | 0 | 0 | 0 | 0 | 0 | 0 | 0 |
| 49 | Takphu Himal(6395) | 10 | 0 | 10 | 0 | 0 | 0 | 0 | 0 | 0 | 0 |
| 50 | Takphu North(6142) | 8 | 1 | 9 | 5 | 1 | 6 | 1 | 0 | 1 | 7 |
| 51 | Tenzing Peak(7916) | 4 | 0 | 4 | 0 | 0 | 0 | 0 | 0 | 0 | 0 |
| 52 | Thapa Peak(Dhampus)(6012) | 67 | 15 | 82 | 22 | 8 | 30 | 7 | 0 | 7 | 37 |
| 53 | Thorong Peak(6144) | 12 | 1 | 13 | 2 | 0 | 2 | 1 | 0 | 1 | 3 |
| 54 | Tilicho Peak(7134) | 9 | 1 | 10 | 1 | 1 | 2 | 4 | 0 | 4 | 6 |
| 55 | Tsartse(6398) | 3 | 0 | 3 | 0 | 0 | 0 | 0 | 0 | 0 | 0 |
| 56 | Tukuche Peak(6920) | 18 | 0 | 18 | 0 | 0 | 0 | 18 | 0 | 18 | 18 |

TABLE 5.8: NUMBER OF EXPEDITION TEAMS, MEMBERS & SUMMITTEES BY PEAK, 2016

| SN | Mountain | permit Issue | | | Foreigner Summiters | | | Nepali Summiters | | | Total Summiters |
|----|----------------------|--------------|--------|-------|---------------------|----------------|---------------|------------------|---------------|--------------|-----------------|
| | | Male | Female | Total | Foreign Male | Foreign Female | Total Foreign | Male Nepali | Female Nepali | Total Nepali | |
| | Spring | 1450 | 129 | 1579 | 252 | 54 | 306 | 304 | 1 | 305 | 611 |
| 1 | Ama Dablam(6814) | 25 | 6 | 31 | 7 | 0 | 7 | 0 | 0 | 0 | 7 |
| 2 | Annapurna 1(8091) | 46 | 3 | 49 | 12 | 3 | 15 | 17 | 0 | 17 | 32 |
| 3 | Annapurna 3(7555) | 8 | 0 | 8 | 0 | 0 | 0 | 0 | 0 | 0 | 0 |
| 4 | Annapurna 4(7525) | 7 | 1 | 8 | 0 | 0 | 0 | 0 | 0 | 0 | 0 |
| 5 | Chamlang(7319) | 4 | 0 | 4 | 0 | 0 | 0 | 0 | 0 | 0 | 0 |
| 6 | Chumbu(6859) | 3 | 0 | 3 | 0 | 0 | 0 | 0 | 0 | 0 | 0 |
| 7 | Danfe Sail(6103) | 7 | 0 | 7 | 0 | 0 | 0 | 0 | 0 | 0 | 0 |
| 8 | Dhaulagiri I(8167) | 69 | 2 | 71 | 8 | 0 | 8 | 5 | 0 | 5 | 13 |
| 9 | Dhechyan Khang(6019) | 4 | 1 | 5 | 0 | 0 | 0 | 0 | 0 | 0 | 0 |
| 10 | Gorakh khang(6254) | 7 | 0 | 7 | 0 | 0 | 0 | 0 | 0 | 0 | 0 |
| 11 | Himlung Himal(7126) | 19 | 0 | 19 | 3 | 0 | 3 | 4 | 0 | 4 | 7 |
| 12 | Lhotse(8516) | 136 | 13 | 149 | 2 | 0 | 2 | 2 | 0 | 2 | 4 |
| 13 | Makalu I(8463) | 72 | 11 | 83 | 20 | 4 | 24 | 16 | 0 | 16 | 40 |
| 14 | Manaslu(8163) | 39 | 0 | 39 | 9 | 0 | 9 | 3 | 0 | 3 | 12 |
| 15 | Mukot Himal(6087) | 5 | 1 | 6 | 2 | 0 | 2 | 0 | 0 | 0 | 2 |
| 16 | Nuptse(7855) | 52 | 5 | 57 | 0 | 0 | 0 | 0 | 0 | 0 | 0 |
| 17 | Omi Tso Go(6332) | 2 | 0 | 2 | 0 | 0 | 0 | 0 | 0 | 0 | 0 |
| 18 | Mt. Everest(8848) | 805 | 55 | 860 | 154 | 43 | 197 | 253 | 1 | 254 | 451 |
| 19 | Saribung(6346) | 33 | 16 | 49 | 1 | 3 | 4 | 2 | 0 | 2 | 6 |
| 20 | Dhampus(6012) | 53 | 8 | 61 | 27 | 1 | 28 | 1 | 0 | 1 | 29 |

TABLE 5.8: NUMBER OF EXPEDITION TEAMS, MEMBERS & SUMMITTEERS BY PEAK, 2016 (Contd.)

| SN | Mountain | permit Issue | | Foreigner Summiters | | | Nepali Summiters | | | Total Summiters |
|----|-----------------------|--------------|--------|---------------------|--------------|----------------|------------------|-------------|---------------|-----------------|
| | | Male | Female | Total | Foreign Male | Foreign Female | Total Foreign | Male Nepali | Female Nepali | |
| 21 | Thorong Peak(6144) | 0 | 1 | 1 | 0 | 0 | 0 | 0 | 0 | 0 |
| 22 | Tilicho Peak(7134) | 2 | 0 | 2 | 0 | 0 | 0 | 0 | 0 | 0 |
| 23 | Tukuche Peak(6920) | 52 | 6 | 58 | 7 | 0 | 7 | 1 | 0 | 1 |
| | Summer | 58 | 24 | 82 | 4 | 3 | 7 | 3 | 0 | 3 |
| 1 | Arniko Chuli(6039) | 6 | 0 | 6 | 0 | 0 | 0 | 0 | 0 | 0 |
| 2 | Urkema Peak #(5890) | 2 | 0 | 2 | 0 | 0 | 0 | 2 | 0 | 2 |
| 3 | Gaugiri(6110) | 5 | 5 | 10 | 3 | 3 | 6 | 0 | 0 | 0 |
| 4 | Kanjerawa(6612) | 5 | 1 | 6 | 0 | 0 | 0 | 0 | 0 | 0 |
| 5 | Mustang Himal I(6195) | 12 | 11 | 23 | 0 | 0 | 0 | 0 | 0 | 0 |
| 6 | Saribung(6346) | 21 | 6 | 27 | 0 | 0 | 0 | 0 | 0 | 0 |
| 7 | Shey Shikhar(6139) | 2 | 1 | 3 | 0 | 0 | 0 | 0 | 0 | 0 |
| 8 | Dhampus (6012) | 2 | 0 | 2 | 1 | 0 | 1 | 1 | 0 | 1 |
| 9 | Tobsar Peak(6100) | 3 | 0 | 3 | 0 | 0 | 0 | 0 | 0 | 0 |
| | Winter | 15 | 4 | 19 | 0 | 0 | 0 | 0 | 0 | 0 |
| 1 | Manaslu(8163) | 1 | 1 | 2 | 0 | 0 | 0 | 0 | 0 | 0 |
| 2 | Mustang Himal I(6195) | 1 | 3 | 4 | 0 | 0 | 0 | 0 | 0 | 0 |
| 3 | Omi Tso Go(6332) | 2 | 0 | 2 | 0 | 0 | 0 | 0 | 0 | 0 |
| 4 | Mt. Everest (8848) | 9 | 0 | 9 | 0 | 0 | 0 | 0 | 0 | 0 |
| 5 | Thakar Go East(6152) | 2 | 0 | 2 | 0 | 0 | 0 | 0 | 0 | 0 |
| | Grand Total | 2934 | 420 | 3354 | 561 | 131 | 692 | 531 | 2 | 533 |
| | | | | | | | | | | 1225 |

Source: Department of Tourism

TABLE 5.9: NUMBER OF CLIMBERS BY COUNTRY, 2016

| SN | Country | Permit issued | | | submitted | | |
|----|----------------|---------------|------|-------|-----------|------|-------|
| | | Female | Male | Total | Female | Male | Total |
| 1 | Argentina | 2 | 8 | 10 | | 5 | 5 |
| 2 | Australia | 22 | 48 | 70 | 8 | 23 | 31 |
| 3 | Austria | 11 | 70 | 81 | 2 | 25 | 27 |
| 4 | Belgium | 1 | 21 | 22 | | 6 | 6 |
| 5 | Brazil | 1 | 7 | 8 | 1 | 4 | 5 |
| 6 | Britain | 8 | 15 | 23 | | 7 | 7 |
| 7 | Bulgaria | | 5 | 5 | | 4 | 4 |
| 8 | Canada | 13 | 17 | 30 | 3 | 5 | 8 |
| 9 | China | | 61 | 61 | | 46 | 46 |
| 10 | Czech Republic | | 10 | 10 | | 3 | 3 |
| 11 | Denmark | | 6 | 6 | | 1 | 1 |
| 12 | Ecuador | | 1 | 1 | | 1 | 1 |
| 13 | Estonia | 1 | | 1 | | | |
| 14 | Finland | 2 | 6 | 8 | 1 | 2 | 3 |
| 15 | France | 60 | 148 | 208 | 9 | 30 | 39 |
| 16 | Georgia | | 1 | 1 | | 1 | 1 |
| 17 | Germany | 45 | 116 | 161 | 5 | 31 | 36 |
| 18 | Guatemala | 1 | | 1 | 1 | | 1 |
| 19 | Hungary | | 1 | 1 | | 1 | 1 |
| 20 | India | 24 | 73 | 97 | 13 | 41 | 54 |
| 21 | Indonesia | 1 | | 1 | 1 | | 1 |
| 22 | Iran | 1 | 13 | 14 | 1 | 5 | 6 |
| 23 | Ireland | 1 | 8 | 9 | | 2 | 2 |
| 24 | Israel | | 7 | 7 | | 3 | 3 |
| 25 | Italy | 8 | 94 | 102 | 2 | 38 | 40 |
| 26 | Japan | | 72 | 72 | | 30 | 30 |
| 27 | Kazakhstan | 1 | 1 | 2 | | | |
| 28 | Kenya | | 1 | 1 | | | |
| 29 | Korea | 4 | 49 | 53 | | 13 | 13 |
| 30 | Latvia | 1 | | 1 | 1 | | 1 |
| 31 | Lithuania | | 3 | 3 | | 1 | 1 |

TABLE 5.9: NUMBER OF CLIMBERS BY COUNTRY, 2016 (Contd.)

| SN | Country | Permit issued | | | submitted | | |
|----|-----------------------|---------------|-------------|-------------|-----------|-------------|-------------|
| | | Female | Male | Total | Female | Male | Total |
| 32 | Macedonia | | 1 | 1 | | 1 | 1 |
| 33 | Malaysia | | 3 | 3 | | | |
| 34 | Mexico | | 2 | 2 | | 1 | 1 |
| 35 | Morocco | 1 | | 1 | | | |
| 36 | Myanmar (Burma) | | 3 | 3 | | 2 | 2 |
| 37 | Namibia | | 3 | 3 | | 2 | 2 |
| 38 | Nepal | 3 | 1442 | 1445 | 2 | 531 | 533 |
| 39 | Netherlands (Holland) | 7 | 56 | 63 | 2 | 20 | 22 |
| 40 | Poland | 5 | | 5 | 4 | | 4 |
| 41 | Portugal | | 1 | 1 | | 1 | 1 |
| 42 | Romania | | 36 | 36 | | 16 | 16 |
| 43 | Russia | 7 | 24 | 31 | 4 | 13 | 17 |
| 44 | Serbia | | 1 | 1 | | | |
| 45 | Singapore | 2 | 3 | 5 | | 1 | 1 |
| 46 | Slovakia | | 9 | 9 | | 2 | 2 |
| 47 | Slovenia | | 2 | 2 | | 2 | 2 |
| 48 | South Africa | | 2 | 2 | | 1 | 1 |
| 49 | Spain | 26 | 82 | 108 | 4 | 24 | 28 |
| 50 | Sri Lanka | 1 | 1 | 2 | 1 | | 1 |
| 51 | Swaziland | 1 | 7 | 8 | 1 | 3 | 4 |
| 52 | Sweden | 1 | 5 | 6 | 1 | 3 | 4 |
| 53 | Thailand | 2 | 2 | 4 | 1 | | 1 |
| 54 | Tunisia | | 1 | 1 | | 1 | 1 |
| 55 | Turkey | | 2 | 2 | | 1 | 1 |
| 56 | Turkmenistan | | 1 | 1 | | | |
| 57 | U.S.of America | 34 | 152 | 186 | 13 | 65 | 78 |
| 58 | Ukraine | 2 | 10 | 12 | | 5 | 5 |
| 59 | United Arab Emirates | | 13 | 13 | | 7 | 7 |
| 60 | United Kingdom | 38 | 181 | 219 | 16 | 56 | 72 |
| | Grand Total | 338 | 2907 | 3245 | 97 | 1086 | 1183 |

Source: Department of Tourism

TABLE 5.10: NUMBER OF EXPEDITION TEAM MEMBERS PAYING ROYALTY BY PEAKS, 2016

| Mountain | No. of Member | Royalty (\$) | Royalty (Rs.) |
|--------------------------------------|---------------|--------------|---------------|
| Ama Dablam (6814 m.) | 330 | 132000 | 13592040 |
| Amolsang (6393 m.) | 4 | 500 | 52937.5 |
| Annapurna 1 (8091 m.) | 26 | 28800 | 4768385 |
| Annapurna 2 (7937 m.) | 2 | 600 | 64020 |
| Annapurna 3 (7555 m.) | 5 | 3000 | 318000 |
| Annapurna 4 (7525 m.) | 4 | 2400 | 252000 |
| Arniko Chuli (6039 m.) | 47 | 5765 | 612837.25 |
| Baden Peak (Urkema Peak)(5890 m.) | 2 | 0 | 2000 |
| Barun Tse (7129 m.) | 31 | 7750 | 823575 |
| Burke Khang (6942 m.) | 2 | 400 | 42680 |
| Chamlang (7319 m.) | 4 | 2000 | 211900 |
| Changwatnang (6130 m.) | 6 | 0 | 0 |
| Chukyima Go (6258 m.) | 2 | 250 | 26840 |
| Chumbu (6859 m.) | 2 | 400 | 42580 |
| Danfe Sail (6103 m.) | 5 | 0 | 0 |
| Dhaulagiri I (8167 m.) | 47 | 69300 | 7124850 |
| Dhechyan Khang (6019 m.) | 2 | 500 | 53100 |
| Gangapurna (7455 m.) | 4 | 1000 | 106426.5 |
| Gangapurna West (Lachenel) (7140 m.) | 3 | 750 | 79800 |
| Gaugiri (6110 m.) | 20 | 2060 | 219588 |
| Gimigela Chuli (7350 m.) | 2 | 500 | 53325 |
| Gorakh khang (6254 m.) | 3 | 0 | 0 |
| Hillary Peak (7681 m.) | 3 | 900 | 95490 |
| Himlung Himal (7126 m.) | 85 | 23250 | 2472237.5 |
| Jarkya Peak (6473 m.) | 7 | 875 | 93281.25 |
| Jobo Rinjang (6666 m.) | 4 | 800 | 85360 |

TABLE 5.10: NUMBER OF EXPEDITION TEAM MEMBERS PAYING ROYALTY BY PEAKS, 2016 (Contd.)

| Mountain | No. of Member | Royalty (\$) | Royalty (Rs.) |
|-----------------------------------|---------------|--------------|---------------|
| Kang Nagchugo (6735 m.) | 2 | 400 | 42800 |
| Kanjerawa (6612 m.) | 6 | 0 | 0 |
| Khang Karpo (6646 m.) | 5 | 1000 | 106590 |
| Khangchung/UIAA Peak (6063 m.) | 6 | 750 | 79787.5 |
| Khumjung (6699 m.) | 3 | 600 | 64200 |
| Langdak (6220 m.) | 9 | 1125 | 120037 |
| Langdung (6326 m.) | 15 | 1875 | 199118.75 |
| Langju (6426 m.) | 5 | 625 | 66406.25 |
| Langtang Lirung (7234 m.) | 6 | 1500 | 156749.75 |
| Lhotse (8516 m.) | 78 | 69097 | 7312420.8 |
| Lungchhung (6043 m.) | 2 | 0 | 0 |
| Makalu I (8463 m.) | 51 | 70200 | 7443080 |
| Makalu II (Kangchugtse) (7678 m.) | 6 | 1800 | 192600 |
| Malanphulan (6573 m.) | 2 | 400 | 42820 |
| Manaslu (8163 m.) | 185 | 186300 | 19851435 |
| Mansail (6242 m.) | 4 | 500 | 52900 |
| Mansail South (6251 m.) | 10 | 1250 | 133375 |
| Mukot Himal (6087 m.) | 29 | 4375 | 464587.25 |
| Mustang Himal I (6195 m.) | 28 | 2235 | 238192 |
| Nagpai Gosum II (7296 m.) | 5 | 1250 | 132812.5 |
| Nangamari 1 (6547 m.) | 10 | 2000 | 213800 |
| Nangamari 2 (6205 m.) | 16 | 2000 | 213462.5 |
| Nuptse (7855 m.) | 49 | 25800 | 2739240 |
| Omi Tso Go (6332 m.) | 5 | 820 | 87042 |
| Panbari (6887 m.) | 5 | 1000 | 106480 |

TABLE 5.10: NUMBER OF EXPEDITION TEAM MEMBERS PAYING ROYALTY BY PEAKS, 2016 (Contd.)

| Mountain | No. of Member | Royalty (\$) | Royalty (Rs.) |
|------------------------------------|---------------|----------------|--------------------|
| Peak 41 (6649 m.) | 4 | 800 | 85080 |
| Peri (6174 m.) | 1 | 125 | 13643.75 |
| Pota North (Peak Hawley) (6185 m.) | 4 | 0 | 8000 |
| Pumori (7161 m.) | 3 | 750 | 80025 |
| Putha Hiunchuli (7246 m.) | 19 | 4750 | 505612.5 |
| Rolwaling Khang (6664 m.) | 6 | 1200 | 128400 |
| Sagarmatha (Mt. Everest) (8848 m.) | 291 | 1672500 | 176825900 |
| Saldim (Peak 5) (6374 m.) | 2 | 250 | 26475 |
| Saribung (6346 m.) | 182 | 26260 | 2790602.25 |
| Shey Shikhar (6139 m.) | 34 | 0 | 0 |
| Takphu Himal (6395 m.) | 5 | 0 | 0 |
| Takphu North (6142 m.) | 6 | 0 | 0 |
| Tenzing Peak (7916 m.) | 3 | 900 | 95490 |
| Thakar Go East (6152 m.) | 1 | 70 | 7567 |
| Thapa Peak(Dhampus) (6012 m.) | 108 | 18945 | 1998640.25 |
| Thorong Peak (6144 m.) | 11 | 1500 | 159200 |
| Tilicho Peak (7134 m.) | 6 | 2000 | 212400 |
| Tobsar Peak (6100 m.) | 3 | 0 | 3000 |
| Tsartse (6398 m.) | 2 | 250 | 27037.5 |
| Tukuche Peak (6920 m.) | 57 | 14200 | 1551140 |
| Grand Total | 1942 | 2405202 | 255771402.6 |

Source: Department of Tourism

TABLE 5.11: NUMBER OF CLIMBERS BY PEAK, 2016 (Permit Issued By Nepal Mountaineering Association)

| Country | Cholat Se | Kyazo Ri | Pharilapcha | Nirekha | Langsisa Ri | Ombigaichen | Bokta | Chekigo | Lobuje West | Larkya | Abi | Yubra Himal | Hiunchuli | Singuchuli | Mera | Kusum Kanguru | Kwangde | Chulu West | Chulu East | Island | Pharchamo | Lobuje | Ramdung | Pisang | Khongms Tse | Ganjala Chuli | Paldor | Total Climber |
|-----------------|-----------|----------|-------------|---------|-------------|-------------|-------|---------|-------------|--------|-----|-------------|-----------|------------|------|---------------|---------|------------|------------|--------|-----------|--------|---------|--------|-------------|---------------|--------|---------------|
| Argentina | | | | | | | | | | | | | | | | | | | 1 | | | 4 | | | | | 5 | |
| Australia | 10 | 1 | | | | | | | 2 | 2 | 5 | | | | 108 | | 1 | 4 | | 151 | | 51 | 1 | 4 | | | 340 | |
| Austria | | 1 | | | | | | | | 4 | | | | | 46 | | | 1 | 2 | 66 | 6 | 39 | | | | | 165 | |
| Brazil | | | | | | | | | | | | | | | | | | | | 3 | | | | | | | 3 | |
| Bulgaria | | | | | | | | | | | | | | | | | | | 2 | 6 | | | | | | | 8 | |
| Bangladesh | | | | | | | | | | | | | | | | | | | | | | | | | | | 0 | |
| Belarus | | | | | | | | | | 1 | | | | | 9 | | | | | 1 | | | | | | | 11 | |
| Belgium | | 2 | | | | | | | | | | | | | 9 | | | | 1 | 14 | | 2 | | | | | 28 | |
| Combodia | | | | | | | | | | | | | | | | | | | | 1 | | | | | | | 1 | |
| Canada | 3 | | | 1 | | | | | 5 | | | | | | 15 | | | 11 | 2 | 71 | 1 | 16 | 1 | | | | 126 | |
| Chile | | | | | | | | | | | | | | | | | | | | 12 | | | | | | | 12 | |
| China | | | | | | | | | | | | 1 | | | 4 | | | | 1 | 119 | 9 | | | | | | 134 | |
| Colombia | | | | | | | | | | | | | | | 1 | | | | | | | | | | | | 1 | |
| Croatia | | | | | | | | | | | | | | | | | | | | 3 | 1 | | | | | | 4 | |
| Czech Re-public | | 1 | | | | | | | | | | | | 2 | 31 | | | | | 8 | 5 | 22 | | | | | 72 | |
| Denmark | | | | | | | | | | | 1 | | | | 26 | | | | | 42 | | | | | | | 70 | |
| Egypt | | | | 1 | | | | | | | | | | | | | | | | | | | | | | | 1 | |
| Estonia | | | | | | | | | | | | | | | | | | | | 1 | | | | | | | 2 | |
| Finland | | | | | | | | | | | | | | | 5 | | | 1 | 2 | 15 | | | | | | | 25 | |

TABLE 5.11: NUMBER OF CLIMBERS BY PEAK, 2016 (Permit Issued By Nepal Mountaineering Association) (Contd.)

| Country | Cholat Se | Kyazo Ri | Pharilapcha | Nirekha | Langsisa Ri | Ombigaichen | Bokta | Chekigo | Lobuje West | Larkya | Abi | Yubra Himal | Hiunchuli | Singuchuli | Mera | Kusum Kanguru | Kwangde | Chulu West | Chulu East | Island | Pharchamo | Lobuje | Ramdung | Pisang | Khongms TSe | Ganjala Chuli | Paldor | Total Climber |
|------------|-----------|----------|-------------|---------|-------------|-------------|-------|---------|-------------|--------|-----|-------------|-----------|------------|------|---------------|---------|------------|------------|--------|-----------|--------|---------|--------|-------------|---------------|--------|---------------|
| France | | 2 | | | | | | | 6 | 2 | | | | | 65 | | | 8 | 12 | 113 | 4 | 33 | 4 | 15 | | | | 264 |
| Germany | 6 | 2 | | 7 | 2 | | 4 | 1 | | 24 | | | 1 | | 126 | 1 | | 11 | 12 | 213 | 16 | 46 | 5 | 1 | | | | 478 |
| Greece | | | | | | | | | | | | | | | 8 | | | | | | | 1 | | | | | | 9 |
| Hongkong | | | | | | | | | | | | | | | | | | | | 18 | | | | | | | | 18 |
| Hungary | | | | | | | | | | | | | | | 10 | | | | | 21 | 3 | | | | | | | 34 |
| Iceland | | | | | | | | | | | | | | | | | | | | 2 | | | | | | | | 2 |
| India | | | | | | | | | | | | | | | 22 | | | 2 | | 28 | | | 10 | | | | | 62 |
| Indonesia | | | | | | | | | | | | | | | 6 | | | | | 21 | | 5 | | | | | 1 | 33 |
| Iran | | | | | | | | | | | | | | | 2 | | | | | 12 | | | 4 | | | | | 18 |
| Ireland | | | | | | | | | 2 | | | | | | 13 | | | | 1 | 27 | | 2 | | | | 1 | | 46 |
| Israel | | | | | | | | | | | | | | | 21 | | | | | 30 | | 2 | | | | | | 53 |
| Italy | | | | | | | | 8 | 7 | | | | | | 21 | | | 1 | 2 | 74 | 12 | 6 | 1 | | 2 | | | 134 |
| Japan | | | | | | | | | 4 | | 3 | | | 3 | 38 | 1 | 2 | 7 | 7 | 26 | 6 | 25 | 4 | 2 | 7 | 11 | | 147 |
| Jordan | | | | | | | | | | | | | | | 12 | | | | | | | | | | | | | 12 |
| Kazakhstan | | | | | | | | | | 1 | | | | | | | | | | 1 | | | | | | | | 2 |
| Kuwait | | | | | | | | | | | | | | | 3 | | | | | | | | | | | | | 4 |
| Kyrgyzstan | | | | | | | | | | | | | | | | | | | | | | | | | | | | 0 |
| Latvia | | | | | | | | | | | | | | | | | | | | | | 7 | | | | | | 13 |

TABLE 5.11: NUMBER OF CLIMBERS BY PEAK, 2016 (Permit Issued By Nepal Mountaineering Association) (Contd.)

| Country | Cholat Se | Kyazo Ri | Pharilapcha | Nirekha | Langsis Ri | Ombigaichen | Bokta | Chekigo | Lobuje West | Larkya | Abi | Yubra Himal | Hiunchuli | Singuchuli | Mera | Kusum Kanguru | Kwangde | Chulu West | Chulu East | Island | Pharchamo | Lobuje | Ramdung | Pisang | Khongms TSe | Ganjala Chuli | Paldor | Total Climber |
|-------------|-----------|----------|-------------|---------|------------|-------------|-------|---------|-------------|--------|-----|-------------|-----------|------------|------|---------------|---------|------------|------------|--------|-----------|--------|---------|--------|-------------|---------------|--------|---------------|
| Lebanon | | | | | | | | | | | | | | | | | | | | 2 | | | | | | | | 2 |
| Libya | | | | | | | | | | | | | | | | | | | | 1 | | | | | | | | 1 |
| Lithuania | | | | | | | | | | | | | | | 1 | | | | | 2 | | | | | | | | 3 |
| Macedonia | | | | | | | | | | | | | | | 3 | | | | | | | | | | | | | 3 |
| Malaysia | | | | | | | | | | | | | | | 3 | | | | | 19 | | 14 | | | | | | 36 |
| Malta | | | | | | | | | | | | | | | | | | | | 3 | | 2 | | | | | | 5 |
| Mexico | | | | | | | | | | | | | | | | | | | | 2 | | 2 | | | | | | 16 |
| Morocco | | | | | | | | | | | | | | | | | | | | | | 1 | | | | | | 1 |
| Myanmar | | | | | | | | | | | | | | | 1 | | | | | | | | | | | | | 2 |
| Netherlands | 3 | | | | | | | | 4 | 8 | | | | | | 27 | | | 8 | 1 | 26 | 2 | 23 | 9 | | 1 | 2 | 114 |
| New Zealand | 1 | | | | | | | | | | | | | | 25 | | | | | 12 | | 13 | | | | | | 51 |
| Norway | | | | | | | | | | 6 | | | | | 10 | | | | | 30 | | 32 | | | | | | 78 |
| Philippines | | | | | | | | | | | | | | | | | | | | 2 | | | | | | | | 2 |
| Poland | | | | | | | | | 5 | | | | | | 21 | | | | 9 | 96 | 7 | 5 | 6 | | | 5 | 157 | |
| Portugal | | | | | | | | | | | | | 3 | | | | | | | 6 | | | | | | | | 6 |
| Romania | 2 | 2 | | | | | | | | | | | | | | | | 1 | | 22 | | | | | | | | 27 |
| Russia | | | | | | | | | | | | | | | 42 | | | 3 | 2 | 42 | | 20 | 4 | | | | | 143 |
| Serbia | | | | | | | | | | | | | | | | | | | | | | 3 | 1 | | | | | 4 |

TABLE 5.11: NUMBER OF CLIMBERS BY PEAK, 2016 (Permit Issued By Nepal Mountaineering Association) (Contd.)

| Country | Cholat Se | Kyazo Ri | Pharilapcha | Nirekha | Langsisa Ri | Ombigaichen | Bokta | Chekigo | Lobuje West | Larkya | Abi | Yubra Himal | Hiunchuli | Singuchuli | Mera | Kusum Kanguru | Kwangde | Chulu West | Chulu East | Island | Pharchamo | Lobuje | Ramdung | Pisang | Khongms TSe | Ganjala Chuli | Paldor | Total Climber |
|----------------|-----------|----------|-------------|---------|-------------|-------------|-------|---------|-------------|--------|-----|-------------|-----------|------------|------|---------------|---------|------------|------------|--------|-----------|--------|---------|--------|-------------|---------------|--------|---------------|
| Saudi Arabia | | | | | | | | | | | | | | | | | | | | 1 | | | | | | | | 1 |
| Singapore | | | | | 4 | | | | | | | | | | 17 | | | 2 | | 11 | | | | | | | | 34 |
| Slovakia | | 1 | | | | | | | 2 | | | | | | 17 | | | 2 | | 5 | | 3 | | | 1 | | | 31 |
| Slovenia | | | | | | | | | | | | | | | 15 | | | | | | | 3 | | | | | | 18 |
| South Africa | | | | | | | | | | | | | | | 2 | | | | | | | | | | | | | 4 |
| South Korea | | 8 | | | | | | | | | | | | | 29 | | | 3 | | 55 | 3 | | | | | | | 98 |
| Spain | 1 | | | | | | 5 | 1 | 7 | | | | 1 | | 66 | | | 7 | 3 | 142 | 4 | 26 | | 7 | | | 5 | 275 |
| Sri Lanka | | | | | | | | | | | | | | | | | | | | 17 | | | | | | | | 17 |
| Sweden | 1 | | | | | | | | 1 | | | | | | 17 | | | | | 24 | | 16 | | | | | | 59 |
| Switzerland | | | | | | | 1 | | 2 | 2 | | | | 2 | 36 | | | 6 | 1 | 98 | 8 | 30 | 8 | 5 | | | | 202 |
| Syria | | | | | | | | | | | | | | | | | | | | 2 | | | | | | | | 2 |
| Taiwan | | | | | | | | | | | | | | | 7 | | | | | 39 | | | | | | | | 46 |
| Thailand | | | | | | | | | 4 | | | | | | 7 | | | 2 | | 8 | | | | | | | | 21 |
| Turkey | | | | | | | | | | | | | | | 1 | | | | | 22 | | | | | | | | 23 |
| Turkmenistan | | | | | | | | | | | | | | | | | | | | | | | | | | | | 4 |
| Ukraine | | | | | | 5 | 5 | | | 5 | | | | | 13 | | | | | 28 | | 10 | | | | | | 66 |
| United Kingdom | 8 | 14 | | | | | | | 1 | | | | 12 | 178 | | | 1 | 6 | 13 | 176 | | 113 | | 5 | | 1 | | 529 |
| United States | 6 | 16 | 1 | 2 | | | | | | | | | | | 60 | | 3 | 9 | | 170 | 16 | 117 | 4 | | | | | 404 |
| Total | 47 | 50 | 1 | 16 | 11 | 5 | 13 | 6 | 39 | 99 | 9 | 0 | 6 | 19 | 1199 | 2 | 7 | 90 | 81 | 2176 | 95 | 721 | 38 | 55 | 7 | 16 | 14 | 4822 |

Source: Nepal Mountaineering Assisociation(NMA)

TABLE 5.12: ROYALTY REVIVED BY PEAK, 2016

| S.N | Peak Name | No. of Permit | No. of Climber | Amount (\$) |
|-----|----------------------------|---------------|----------------|-------------------|
| 1 | Mt.Cholatse | 10 | 47 | 6,820.00 |
| 2 | Mt.Kyazo Ri | 16 | 50 | 8,125.00 |
| 3 | Mt.Phari Lapcha | 1 | 1 | 250.00 |
| 4 | Mt.Nirekha | 6 | 16 | 2,875.00 |
| 5 | Mt.Langsisa Ri | 4 | 11 | 1,155.00 |
| 6 | Mt.Ombigaichen | 1 | 5 | 625.00 |
| 7 | Mt.Bokta | 4 | 13 | 2,250.00 |
| 8 | Mt.Chekigo | 2 | 6 | 750.00 |
| 9 | Mt.Lobuje West | 14 | 39 | 4,920.00 |
| 10 | Mt.Larkya Peak | 22 | 99 | 13,750.00 |
| 11 | Mt.ABI | 3 | 9 | 1,125.00 |
| 12 | Mt.Yubra Himal | - | - | - |
| 13 | Hiunchuli | 4 | 6 | 695.00 |
| 14 | Shigu Chuli(fluted peak) | 4 | 19 | 4,200.00 |
| 15 | Mera Peak | 279 | 1199 | 185,925.00 |
| 16 | Kusum Kangru | 2 | 2 | 250.00 |
| 17 | Kwangde | 3 | 7 | 875.00 |
| 18 | Chulu West | 33 | 90 | 14,500.00 |
| 19 | Chulu East | 34 | 81 | 19,300.00 |
| 20 | Imja Tse(Island Peak) | 501 | 2176 | 336,720.00 |
| 21 | Pharchamo | 31 | 95 | 13,320.00 |
| 22 | Lobuje | 163 | 721 | 113,640.00 |
| 23 | Ramdung | 9 | 38 | 4,585.00 |
| 24 | Pisang Peak | 18 | 55 | 9,765.00 |
| 25 | Khongma Tse(Mehara Peak) | 2 | 7 | 490.00 |
| 26 | Ganja-la Chuli(Naya Kanga) | 4 | 16 | 2,000.00 |
| 27 | Paldor Peak | 5 | 14 | 2,625.00 |
| | Total | 1175 | 4822 | 751,535.00 |

Source: Nepal Mountaineering Association (NMA)

PART VI

PILGRIMAGE

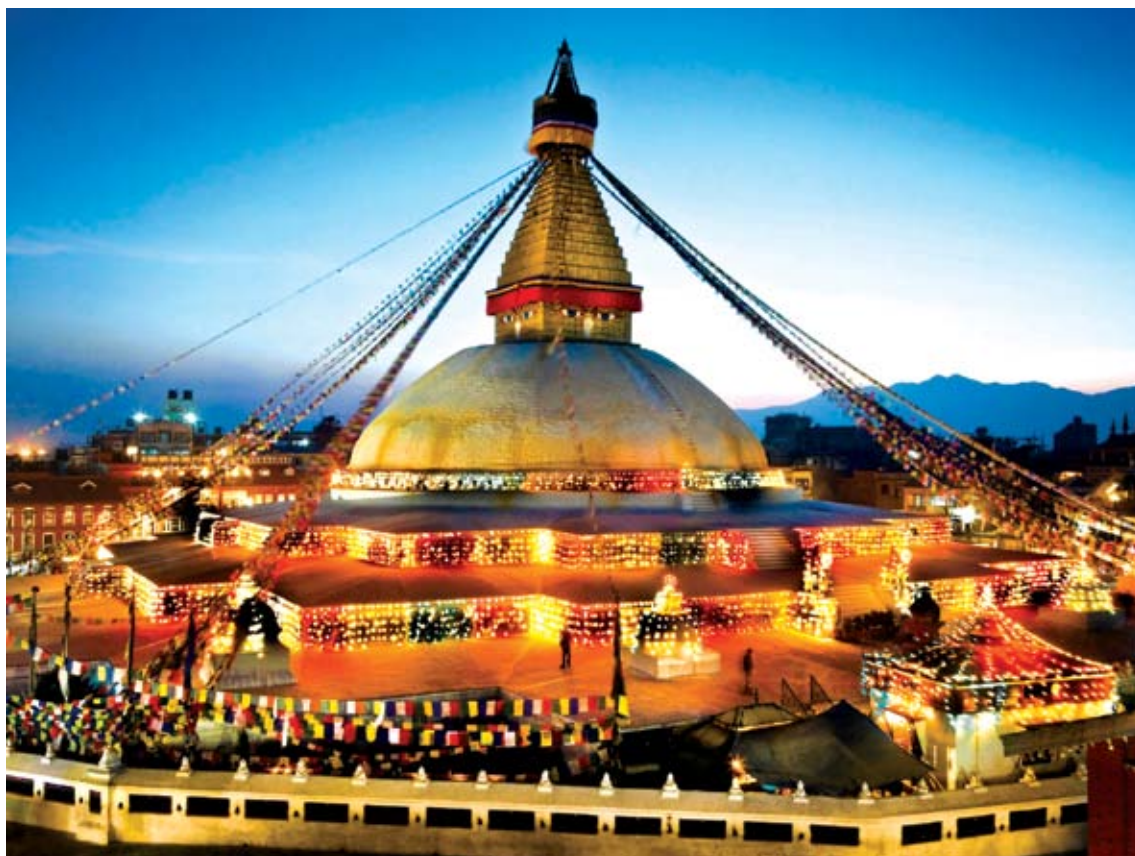

Nepal is famous destination for pilgrimage due to its prominent, glorious and prideful historical and sacred places. Lumbini, being birth place of Lord Buddha and Pashupatinath, a centre of faith for Hinduism is major among many important places. Government is committed to develop all major pilgrimages to enhance their attraction and provide opportunities for visitor's easy access. Lumbini is found as most visited pilgrimage by foreigners. It was visited by 1285680 persons out of them 79% were Nepalese while 10% Indians and 11% from other countries occupied the share.

TABLE 6.1: VISITORS (EXCLUDING INDIANS CITIZEN) TO PASHUPATI AREA BY MONTH, 2011-2016

| Month | 2011 | 2012 | 2013 | 2014 | 2015 | 2016 |
|--------------|----------------|----------------|----------------|---------------|--------------|-------|
| January | 9,225 | 9,035 | 10298 | 8592 | 9148 | 5960 |
| February | 11,048 | 10,901 | 9778 | 12705 | 13167 | 6207 |
| March | 13,499 | 14,753 | 14369 | 15066 | 14652 | 6463 |
| April | 13,300 | 15,601 | 19101 | 17178 | 15777 | 8567 |
| May | 5,966 | 10,087 | 12855 | 10266 | 1685 | 8447 |
| June | 4,948 | 5,944 | 5973 | 5590 | 1786 | 7413 |
| July | 11,264 | 7,887 | 5043 | 8444 | 3476 | 5604 |
| August | 9,360 | 9,481 | 9993 | 12556 | 2501 | 5375 |
| September | 17,457 | 13,686 | 9131 | 14758 | 4998 | 8047 |
| October | 25,565 | 18,202 | 21473 | 28428 | 3994 | 13091 |
| November | 13,562 | 14,494 | 24881 | 21997 | 4197 | 12918 |
| December | 8,693 | 9,814 | 13963 | 10593 | 3299 | 7319 |
| Total | 143,887 | 139,885 | 156,858 | 166173 | 78680 | 95411 |

Source: Pashupati Area Development Trust

**TABLE 6.2: INDIANS CITIZEN VISITORS TO LUMBINI BY MONTH,
2011-2016**

| Month | 2011 | 2012 | 2013 | 2014 | 2015 | 2016 |
|--------------|--------------|---------------|---------------|---------------|---------------|---------------|
| January | 2827 | 8678 | 3608 | 6169 | 6942 | 2835 |
| February | 3478 | 4263 | 3213 | 5900 | 6215 | 3580 |
| March | 4737 | 3275 | 11693 | 6425 | 7932 | 5190 |
| April | 3753 | 63266 | 73041 | 70267 | 77614 | 24975 |
| May | 8386 | 6099 | 19144 | 10092 | 8595 | 24233 |
| June | 4889 | 4222 | 5886 | 6998 | 3506 | 12380 |
| July | 2691 | 1713 | 2186 | 3393 | 2873 | 5127 |
| August | 2683 | 2607 | 3039 | 4093 | 1472 | 4313 |
| September | 3467 | 3297 | 3066 | 5300 | 701 | 5360 |
| October | 5949 | 5512 | 6141 | 8334 | 1763 | 9076 |
| November | 12778 | 9022 | 9024 | 16142 | 8109 | 28280 |
| December | 8071 | 8629 | 10211 | 11103 | 4468 | 8920 |
| Total | 63709 | 120583 | 150252 | 154216 | 130262 | 134269 |

Source: Lumbini Development Trust

**TABLE 6.3: COUNTRY-WISE VISIT TO BIRTH PLACE OF LORD BUDDHA,
LUMBINI BY MONTH, 2016**

| S.N. | Country | Jan. | Feb. | Mar. | Apr. | May | June | July | Aug. | Sept | Oct. | Nov. | Dec. | Total |
|------|------------|------|------|------|------|------|------|------|------|------|------|------|------|-------|
| 1 | Argentina | 3 | 12 | 6 | 1 | 5 | 3 | 7 | 11 | 11 | 5 | 5 | 4 | 73 |
| 2 | Australia | 38 | 58 | 68 | 54 | 109 | 49 | 39 | 55 | 110 | 171 | 17 | 233 | 1001 |
| 3 | Austria | 5 | 11 | 7 | 42 | 7 | 22 | 16 | 3 | 5 | | 198 | | 316 |
| 4 | Bangladesh | | | 19 | 8 | | | 6 | 2 | 13 | | 9 | 5 | 62 |
| 5 | Belarush | | | | 2 | 1 | | | | | 79 | | 2 | 84 |
| 6 | Belgium | 21 | 5 | 39 | 13 | 26 | 19 | 34 | 61 | 55 | 37 | 131 | 42 | 483 |
| 7 | Bhutan | 186 | 20 | 28 | 33 | 55 | 6 | 10 | 6 | 11 | | 152 | 162 | 669 |
| 8 | Bolivia | | | | | | | 1 | | | | | 5 | 6 |
| 9 | Brazil | 5 | 2 | 10 | 2 | 2 | 2 | | | | | 4 | | 27 |
| 10 | Brunai | | | 2 | | | | | | | | | | 2 |
| 11 | Bulgeria | | | | | | | | | | | | 2 | 2 |
| 12 | Canada | 10 | 148 | 57 | 25 | 59 | 23 | 24 | 26 | 14 | 108 | 83 | 57 | 634 |
| 13 | Cheq. Rep. | 2 | 2 | 27 | 14 | 78 | 13 | 3 | | | 18 | 12 | 7 | 176 |
| 14 | Chile | 1 | 3 | 1 | | 7 | 10 | | 2 | 2 | | 3 | 2 | 31 |
| 15 | China | 730 | 1213 | 1284 | 1193 | 1500 | 740 | 699 | 792 | 996 | 1438 | 2359 | 1946 | 14890 |
| 16 | Colombia | | | 3 | 2 | | | | 1 | 4 | | 5 | 2 | 17 |
| 17 | Combodia | | 28 | 74 | 6 | 20 | 6 | 4 | | 23 | 11 | 82 | 19 | 273 |
| 18 | Crotia | 1 | | | | | | | | | | | | 1 |
| 19 | Denmark | 21 | 26 | 25 | 28 | 25 | 5 | | 3 | 22 | 12 | 30 | 49 | 246 |
| 20 | Ecuador | | | | | | | | 2 | | | | 3 | 5 |
| 21 | Egypt | | | | | | | 1 | | | | | | 1 |
| 22 | Estonia | 1 | 3 | | | | | | | | | | 1 | 5 |
| 23 | Finland | 3 | | 7 | 3 | 9 | | 4 | | 25 | | | 15 | 66 |
| 24 | France | 63 | 72 | 125 | 88 | | 43 | 70 | 66 | 41 | 173 | 181 | 105 | 1027 |
| 25 | Germany | 43 | 148 | 205 | 118 | 79 | 40 | 64 | 63 | 103 | 151 | 212 | 66 | 1292 |
| 26 | Greece | | | | 4 | 5 | | | | | | | | 9 |
| 27 | Guatemala | | | | | | | | 1 | | | | | 1 |

**TABLE 6.3: COUNTRY-WISE VISIT TO BIRTH PLACE OF LORD BUDDHA,
LUMBINI BY MONTH, 2016 (Contd.)**

| S.N. | Country | Jan. | Feb. | Mar. | Apr. | May | June | July | Aug. | Sept | Oct. | Nov. | Dec. | Total |
|------|-------------|------|------|------|------|-----|------|------|------|------|------|------|------|-------|
| 28 | Hong Kong | | 13 | 5 | 2 | 5 | 6 | 23 | 2 | 9 | | | 1 | 66 |
| 29 | Hongery | 2 | 1 | | 9 | 2 | | 4 | 5 | 2 | 3 | 2 | 1 | 31 |
| 30 | Iceland | | | | | | | | | | | | 1 | 1 |
| 31 | Indonesia | 6 | 17 | 15 | 6 | 12 | 14 | 39 | 2 | 35 | 25 | 57 | 90 | 318 |
| 32 | Iran | | | 1 | | | 2 | | | | | | | 3 |
| 33 | Ireland | | | | | | | | | | | | 2 | 2 |
| 34 | Israel | 7 | 4 | 8 | 4 | 4 | 4 | | | | 9 | 2 | 5 | 47 |
| 35 | Italy | 2 | 17 | 22 | 24 | 19 | 2 | 23 | 93 | 19 | 52 | 62 | 35 | 370 |
| 36 | Japan | 88 | 346 | 248 | 60 | 38 | 50 | 21 | 105 | 81 | 134 | 159 | 150 | 1480 |
| 37 | Jordon | | | | 1 | | | | | | | | | 1 |
| 38 | Kazakistan | | | | | | | | | | | | 2 | 2 |
| 39 | Laos | | | | | | | | | | | | 7 | 7 |
| 40 | Latvia | | | 10 | | | | | | | | 5 | 1 | 16 |
| 41 | Lebanon | | | | | 3 | | | | | | | 2 | 5 |
| 42 | Macau | | | | | | 1 | | | | | | | 1 |
| 43 | Malaysia | | 110 | 72 | 18 | 12 | 32 | 33 | 37 | 84 | 23 | 144 | 214 | 779 |
| 44 | Mexico | 3 | 1 | 3 | 9 | 8 | 12 | 22 | 3 | 7 | | 10 | 2 | 80 |
| 45 | Monaco | | | | | | | | 2 | | | | | 2 |
| 46 | Mongolia | 1 | 2 | 1 | | | | | | | | | 5 | 9 |
| 47 | Myanmar | 18 | 3442 | 3869 | 1844 | 48 | 4 | 118 | 24 | 120 | 1975 | 2045 | 1777 | 15284 |
| 48 | Netherlands | 1754 | 45 | 114 | 128 | 127 | 33 | 69 | 169 | 114 | 230 | 233 | 70 | 3086 |
| 49 | New Zealand | | | | | 12 | 4 | 2 | | 9 | | 6 | 1 | 34 |
| 50 | Norway | 38 | 12 | 40 | 6 | 7 | 6 | 5 | 3 | | | 33 | | 150 |
| 51 | Oman | | | | 5 | | | | | | | | | 5 |
| 52 | Pakistan | | | | | | 5 | 1 | | | | | | 6 |
| 53 | Panama | | | | | | | 6 | | | | | | 6 |
| 54 | Philipine | 1 | | 5 | | | 2 | 2 | 8 | 2 | | | | 20 |
| 55 | Poland | | 6 | 8 | 7 | | 2 | 1 | 5 | 10 | 17 | 6 | 9 | 71 |

**TABLE 6.3: COUNTRY-WISE VISIT TO BIRTH PLACE OF LORD BUDDHA,
LUMBINI BY MONTH, 2016 (Contd.)**

| S.N. | Country | Jan. | Feb. | Mar. | Apr. | May | June | July | Aug. | Sept | Oct. | Nov. | Dec. | Total |
|------|-------------|------|-------|-------|------|------|------|------|-------|-------|-------|-------|-------|--------|
| 56 | Portugal | 1 | 1 | | 7 | 9 | 4 | 4 | | 2 | | 2 | 6 | 36 |
| 57 | Quatar | 3 | | 3 | | | | | | | | | | 6 |
| 58 | Romania | 16 | 15 | 6 | 6 | 3 | 1 | | 1 | | | 5 | 9 | 62 |
| 59 | Russia | | 28 | 27 | 18 | 21 | 11 | 33 | 17 | 16 | 69 | 60 | 45 | 345 |
| 60 | S. Africa | 104 | | 4 | | | | | | 4 | | | 11 | 123 |
| 61 | S. Korea | 35 | 365 | 1263 | 113 | 365 | 38 | 88 | 146 | 76 | 402 | 469 | 541 | 3901 |
| 62 | Saudi A. | | | | | | | | 2 | | | | | 2 |
| 63 | Serbia | 25 | | 2 | | | | | | | | | 1 | 28 |
| 64 | Singapore | | 23 | 45 | 8 | | 22 | 9 | 8 | 53 | 28 | 72 | 90 | 358 |
| 65 | Slovakia | | | | | | 1 | | 11 | | 7 | | 2 | 21 |
| 66 | Slovenia | | | | 1 | 2 | | 3 | | | | 15 | 1 | 22 |
| 67 | Spain | | 45 | 39 | 72 | 13 | 16 | 54 | 138 | 40 | 69 | 83 | 57 | 626 |
| 68 | Sri Lanka | 1300 | 6926 | 8277 | 318 | 13 | 25 | 960 | 15633 | 8149 | 6245 | 6886 | 1301 | 56033 |
| 69 | Sudan | | 4 | 1 | | 1 | | | | 4 | | | 7 | 17 |
| 70 | Sweden | 1 | 7 | 4 | 6 | 21 | 3 | 1 | | 5 | 5 | 2 | 2 | 57 |
| 71 | Switzerland | 1 | 11 | 11 | 17 | 13 | 9 | 27 | 10 | 37 | 43 | 36 | 9 | 224 |
| 72 | Taiwan | 2169 | 61 | 148 | 60 | 6 | 4 | 2 | 68 | 23 | 69 | 118 | 189 | 2917 |
| 73 | Tajikistan | | | | | 11 | | | | | | | | 11 |
| 74 | Thailand | 11 | 5894 | 4546 | 539 | 145 | 54 | 112 | 154 | 176 | 2952 | 3758 | 3585 | 21926 |
| 75 | Turkey | 119 | 4 | 19 | 2 | 5 | 2 | | 37 | 10 | | 18 | 12 | 228 |
| 76 | U.K. | | 142 | 124 | 118 | 78 | 55 | 150 | 166 | 99 | 155 | 167 | 80 | 1334 |
| 77 | U.S.A. | | 100 | 152 | 138 | 72 | 55 | 102 | 39 | 116 | 106 | 241 | 151 | 1272 |
| 78 | Ukrain | 39 | 14 | 6 | 7 | 26 | | 4 | | 3 | | | 4 | 103 |
| 79 | Venezuala | | | | | | | | | | | | 10 | 10 |
| 80 | Vietman | 48 | 504 | 359 | 56 | 18 | 125 | 29 | 25 | 201 | 747 | 915 | 236 | 3263 |
| 81 | Yugoslavia | 45 | 2 | | | | | | | | | | | 47 |
| | Total | 6970 | 19913 | 21444 | 5245 | 3106 | 1585 | 2929 | 18007 | 10941 | 15568 | 19094 | 11451 | 136253 |

Source: Lumbini Development Trust.

TABLE 6.4: SUMMARY OF VISITORS BY BROAD ORIGIN IN LUMBINI BY MONTH, 2016

| S.N. | Country | Jan. | Feb. | Mar. | April | May | June | July | Aug. | Sept | Oct. | Nov. | Dec. | Total |
|------|-----------------|-------|-------|-------|--------|--------|-------|-------|-------|-------|--------|--------|--------|---------|
| 1 | Nepal | 37009 | 47246 | 52578 | 127941 | 161776 | 50163 | 25760 | 24909 | 28349 | 105236 | 166277 | 159565 | 1015158 |
| 2 | India | 2835 | 3580 | 5190 | 24975 | 24233 | 12380 | 5127 | 4313 | 5360 | 9076 | 28280 | 8920 | 134269 |
| 3 | Third Countries | 6970 | 19913 | 21444 | 5245 | 3106 | 1585 | 2929 | 18007 | 10941 | 15568 | 19094 | 11451 | 136253 |
| | Total | 46814 | 70739 | 79212 | 158161 | 189115 | 64128 | 33816 | 47229 | 44650 | 129880 | 213651 | 179936 | 1285680 |

Source: Lumbini Development Trust.

CHART 6.1 VISITORS DISTRIBUTION OF LUMBINI BY BROAD COUNTRY ORIGIN, 2016

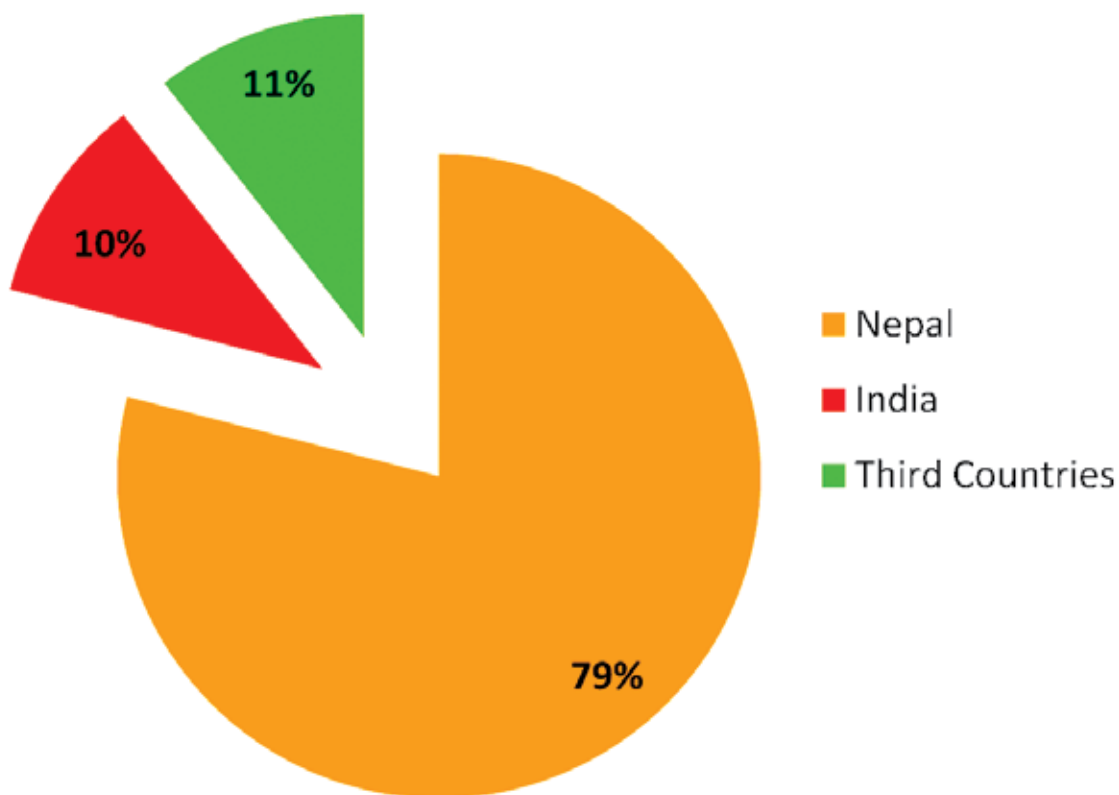

PART VII

INCOME GENERATION



Revenue from tourism sector is observed from foreign currency exchange made by tourists and tourism industries as proxy of income. All domestic contribution is not captured.

Nepal Rastra Bank report shows total foreign currency exchange (less return) for 2016 stood at Nrs. 55,453,417,812 (Around 518,498 thousand US\$). This is slightly higher than previous year 2015 estimated by month breakdown. This increase in currency income due to increase in tourist arrival brings per tourist per day expenditure at 53 USD.

TABLE 7.1: GROSS FOREIGN EXCHANGE EARNINGS FROM TOURISM BY FISCAL YEAR, 2057/58 TO 2072/73

| Fiscal Year | Total Earnings (Net received) | | | %Change in US\$ |
|-------------------|---------------------------------|----------------|------------|-----------------|
| | NRs. (000) | Annual Average | US\$ (000) | |
| | | Exchange Rate | | |
| 2057/58 (2000/01) | 11,969,174 | | 162,513 | -4.3 |
| 2058/59 (2001/02) | 7,798,535 | - | 101,628 | -37.5 |
| 2059/60 (2002/03) | 10,369,409 | - | 134,245 | 32.1 |
| 2060/61 (2003/04) | 12,337,977 | - | 168,163 | 25.3 |
| 2061/62 (2004/05) | 11,814,853 | 71.76 | 164,644 | -2.1 |
| 2062/63 (2005/06) | 11,710,893 | 72.03 | 162,086 | -1.6 |
| 2063/64 (2006/07) | 12,645,761 | 70.19 | 180,165 | 11.2 |
| 2064/65 (2007/08) | 20,339,890 | 64.72 | 314,275 | 74.4 |
| 2065/66 (2008/09) | 27,959,800 | 76.58 | 365,106 | 16.2 |
| 2066/67 (2009/10) | 28,138,600 | 74.24 | 379,022 | 3.8 |
| 2067/68 (2010/11) | 24,610,800 | 72.07 | 341,485 | -9.9 |
| 2068/69 (2011/12) | 30,703,820 | 80.72 | 380,374 | 11.4 |
| 2069/70 (2012/13) | 34,210,576 | 87.66 | 390,264 | 2.6 |
| 2070/71 (2013/14) | 46,374,900 | 98.3 | 471,769 | 21.4 |
| 2071/72 (2014/15) | 53,428,800 | 98.2 | 544,100 | 15.2 |
| 2072/73 (2015/16) | 41,765,400 | 102.36 | 392,700 | -27.8 |
| 2073/74 (2016/17) | 55,453,417 | 106.35 | 518,498 | 32.03 |

Source: Nepal Rastra Bank.

CHART 7.1: GROSS FOREIGN EXCHANGE EARNINGS FROM TOURISM

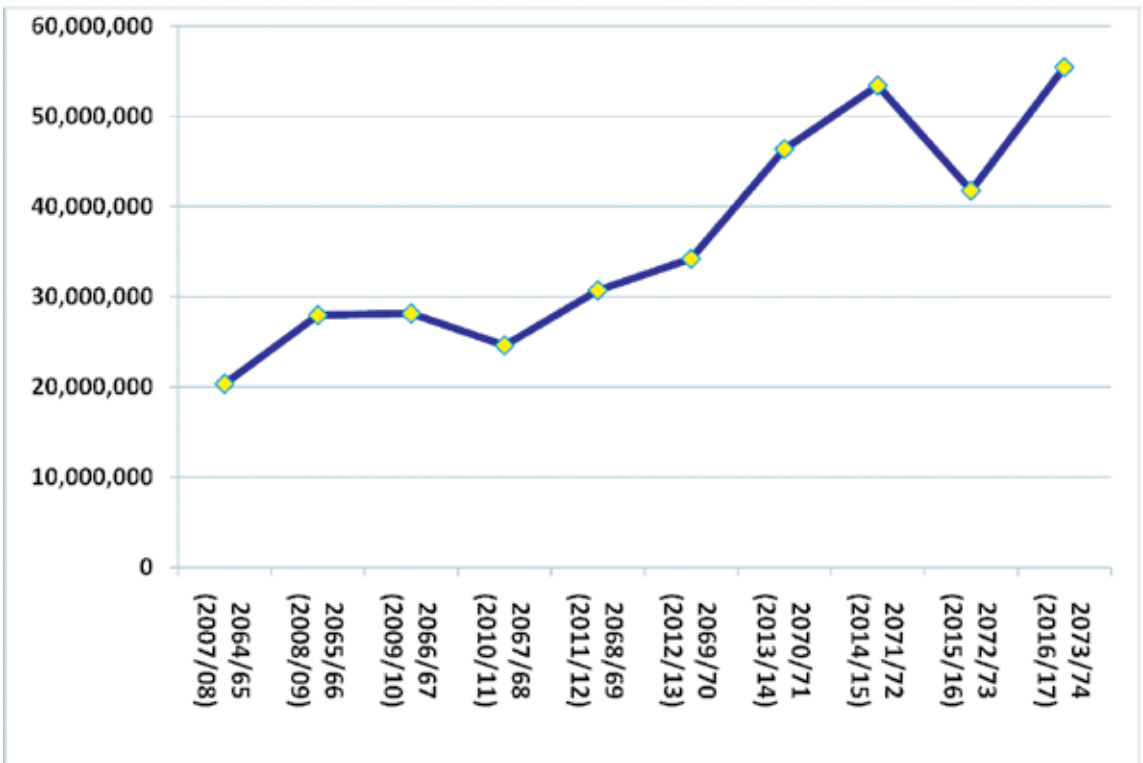

TABLE 7.2: GROSS FOREIGN EXCHANGE EARNINGS, 2000-2016

| Year | Total Earning | | | % Change in US\$ | Average Expenditure Per Visitor US\$ | Average Expenditure Per Visitor Per Day US\$ |
|---------|---------------|------------------------------|-----------------|------------------|--------------------------------------|--|
| | in Rs Million | Annual Average Exchange Rate | US \$ (Million) | | | |
| 2000/01 | 11,717.0 | | 158.7 | | 472.4 | 39.6 |
| 2001/02 | 8,654.3 | | 109.7 | -30.9 | 512.0 | 64.8 |
| 2002/03 | 11,747.7 | | 151.0 | 37.6 | 765.9 | 79.1 |
| 2003/04 | 18,147.4 | | 245.9 | 62.9 | 609.8 | 45.1 |
| 2004/05 | 10,463.8 | | 145.2 | -41.0 | 532.0 | 58.5 |
| 2005/06 | 9,555.8 | | 132.1 | -9.0 | 561.0 | 55 |
| 2006/07 | 10,125.3 | | 143.6 | 8.7 | 535.0 | 45 |
| 2007/08 | 18,653.1 | | 286.9 | 99.7 | 860.3 | 73 |
| 2008/09 | 27,959.8 | 77.14 | 363.7 | 26.8 | 798.9 | 70.6 |
| 2009/10 | 28,138.6 | 72.88 | 377.5 | 3.8 | 578.6 | 45.7 |
| 2010/11 | 24,610.7 | 74.33 | 340.4 | -9.8 | 522.9 | 39.9 |
| 2011/12 | 30,703.8 | 81.02 | 379.0 | 11.3 | 440.8 | 36.2 |
| 2012/13 | 34,210.6 | 87.96 | 388.9 | 2.6 | 538.0 | 42.8 |
| 2013/14 | 46,374.9 | 98.21 | 472.2 | 21.4 | 597.6 | 48.0 |
| 2014/15 | 53,428.8 | 99.49 | 544.1 | 15.2 | 790.0 | 63 |
| 2015/16 | 41,765.4 | 106.35 | 392.7 | -27.8 | 902.4 | 68.57 |
| 2016/17 | 55,453.4 | 107.58 | 518.5 | 32.0 | 695.0 | 52.0 |

Source: Nepal Rastra Bank

**TABLE 7.3: FOREIGN EXCHANGE EARNINGS FROM TOURISM,
2000/01-2015/16**

| Year | Total Foreign Exchange Earning from Tourism (Rs. in millions) | As % of Total Value of Merchandise Exports | As % of Total Value of Exports of Goods & Non Factor Services | As % of Total Foreign Exchange Earnings | As % of GDP |
|-------------|--|---|--|--|--------------------|
| 2000/01* | 11,717.0 | 16.8 | 11.8 | 5.8 | 2.7 |
| 2001/02 | 8,654.3 | 14.9 | 10.6 | 4.8 | 1.9 |
| 2002/03 | 11,747.7 | 23.1 | 15.2 | 6.1 | 2.4 |
| 2003/04 | 18,147.4 | 32.9 | 20.3 | 8.2 | 3.4 |
| 2004/05 | 10,464.0 | 17.5 | 12.2 | 4.7 | 1.8 |
| 2005/06 | 9,556.0 | 15.5 | 10.9 | 3.6 | 1.5 |
| 2006/07 | 10,125.0 | 16.5 | 10.8 | 3.8 | 1.4 |
| 2007/08 | 18,653.0 | 30.1 | 17.9 | 5.6 | 2.3 |
| 2008/09 | 27,960.0 | 40.0 | 22.8 | 6.5 | 2.8 |
| 2009/10 | 28,139.0 | 44.5 | 24.6 | 6.0 | 2.4 |
| 2010/11 | 24,611.0 | 35.8 | 20.2 | 4.9 | 1.8 |
| 2011/12 | 30,703.8 | 37.7 | 20.0 | 4.5 | 1.8 |
| 2012/13 | 34,210.6 | 39.8 | 18.9 | 4.5 | 2.0 |
| 2013/14 | 46,374.9 | 45.9 | 20.5 | 4.7 | 2.4 |
| 2014/15 | 53,428.8 | 54.4 | 21.6 | 4.9 | 2.5 |
| 2015/16 | 41,765.4 | 55.8 | 19.6 | 3.7 | 1.9 |

Source: Nepal Rastra Bank

**TABLE 7.4: SOME ECONOMIC INDICATORS OF HOTEL AND RESTAURANT (NSIC CATEGORY)
BY FY 2067/68 to 2073/74P**

| Economic Indicators | 2067/68 2010/11 | 2068/69 2011/12 | 2069/70 2012/13 | 2070/71 2013/14 | 2071/72 2014/14 | 2072/73 2015/16 | 2073/74P 2016/17 |
|---|----------------------------|----------------------------|----------------------------|----------------------------|----------------------------|----------------------------|-----------------------------|
| Annual Growth Rate at constant price, 2058/59 (in percentage) | 6.20 | 7.38 | 5.50 | 6.77 | 3.33 | -9.68 | 7.09 |
| Gross Output at current price (Rs in millions) | 68376 | 82634 | 95080 | 108943 | 120407 | 129634 | 145936 |
| Intermediate Consumption at current price (Rs in millions) | 47319 | 57327 | 65194 | 73634 | 79928 | 88175 | 98547 |
| Gross Value Added at current price, 2058/59 (Rs in millions) | 21057 | 25307 | 29886 | 35309 | 40479 | 41459 | 47390 |
| Gross Value Added at constant price (Rs in millions) | 10244 | 11000 | 11605 | 12391 | 12804 | 11564 | 12383 |
| Proportion of Gross Domestic Product at current price (%) | 1.63 | 1.76 | 1.89 | 1.94 | 2.05 | 2.00 | 1.98 |
| Gross Domestic Product Deflator | 205.55 | 230.05 | 257.53 | 284.96 | 316.16 | 358.52 | 382.69 |

P: Preliminary

Source: GoN, Central Bureau of Statistics

PART VIII

FLIGHT AND PASSENGER MOVEMENT



Civil Aviation sector has important role in tourism. To meet the target of tourist arrival, number of flights has to be increased remarkably due to its weak road connectivity to the rest of the world. Similarly international and domestic airports and other infrastructure have to be upgraded. GoN has identified these issues and keeping effort for development in civil aviation sector.

Out of 56 airports in Nepal 32 airports are in operations. Twenty six airports run in all seasons. Six airports are under construction and 18 are as non-function.

Twenty six international airlines carried 3510742 passenger out of which 1823598 were outbound and 1687144 in-bound and carried 20349 tons of cargo in and out through 27118 numbers of flights. The number of countries having civil aviation contract reached to 38. There are 19 airlines for domestic movement.

TABLE 8.1: NUMBER OF INTERNATIONAL FLIGHT AND PASSENGER MOVEMENT BY MONTH, 2016

| MONTH | FLIGHT MOVEMENT | | | PASSENGER MOVEMENT | | | TRANSIT | CARGO MOVEMENT (in Tons) | | | MAIL MOVEMENT (in Tons) | | |
|--------------|-----------------|--------------|--------------|--------------------|----------------|----------------|------------|--------------------------|-----------------|-----------------|-------------------------|---------------|---------------|
| | DEP | ARR | TOTAL | OUT | IN | TOTAL | | OUT | IN | TOTAL | OUT | IN | TOTAL |
| JAN | 1061 | 1059 | 2120 | 139306 | 130548 | 269854 | 115 | 664.75 | 1097.41 | 1762.16 | 8.64 | 17.91 | 26.55 |
| FEB | 952 | 954 | 1906 | 133694 | 132351 | 266045 | 2 | 494.47 | 1028.02 | 1522.49 | 9.3 | 11.97 | 21.27 |
| MAR | 1026 | 1024 | 2050 | 141952 | 138188 | 280140 | 1 | 564.11 | 1131.58 | 1695.69 | 11.12 | 15.45 | 26.57 |
| APR | 1094 | 1096 | 2190 | 158013 | 144879 | 302892 | 2 | 532.43 | 1137.48 | 1669.91 | 10.49 | 11.7 | 22.19 |
| MAY | 1097 | 1093 | 2190 | 145732 | 130452 | 276184 | 1 | 543.91 | 1120.78 | 1664.69 | 9.85 | 9.66 | 19.51 |
| JUN | 1017 | 1017 | 2034 | 138887 | 126779 | 265666 | 1 | 635.46 | 1083.23 | 1718.69 | 10.06 | 10.05 | 20.11 |
| JUL | 1048 | 1049 | 2097 | 136274 | 127377 | 263651 | | 556.45 | 1114.7 | 1671.15 | 7.24 | 10.89 | 18.13 |
| AUG | 1060 | 1059 | 2119 | 151454 | 134379 | 285833 | | 647.32 | 1216.5 | 1863.82 | 10.29 | 10.21 | 20.5 |
| SEP | 1153 | 1153 | 2306 | 141749 | 155660 | 297409 | | 573.87 | 1548.77 | 2122.64 | 9.48 | 10.64 | 20.12 |
| OCT | 1329 | 1330 | 2659 | 157550 | 173014 | 330564 | | 625.53 | 1065.46 | 1690.99 | 10.09 | 11.29 | 21.38 |
| NOV | 1371 | 1370 | 2741 | 195602 | 140704 | 336306 | | 487.75 | 1035.41 | 1523.16 | 11.57 | 12 | 23.57 |
| DEC | 1352 | 1354 | 2706 | 183385 | 152813 | 336198 | | 472.01 | 971.54 | 1443.55 | 13.66 | 13.75 | 27.41 |
| TOTAL | 13560 | 13558 | 27118 | 1823598 | 1687144 | 3510742 | 122 | 6798.06 | 13550.88 | 20348.94 | 121.79 | 145.52 | 267.31 |

Source: ATSRO (ATS/SAR Division), Terminal Management Division, Air Cargo Service Division T.I.A.C.A.O.

TABLE 8.2: NUMBER OF INTERNATIONAL FLIGHT & PASSENGER MOVEMENT, 2011-2016

| MONTH | FLIGHT MOVEMENT | | | PAX MOVEMENT | | | TRANSIT |
|-------|-----------------|--------------|-------|----------------|----------------|---------|---------|
| | DEP | ARR | TOTAL | OUT | IN | TOTAL | |
| 2011 | 11394 | 11398 | 22792 | 1292515 | 1407512 | 2700027 | |
| 2012 | 11659 | 11661 | 23320 | 1546350 | 1378825 | 2925175 | 342 |
| 2013 | 11807 | 11812 | 23619 | 1647235 | 1493067 | 3140302 | 223 |
| 2014 | 13605 | 13603 | 27208 | 1889448 | 1622199 | 3511647 | 284 |
| 2015 | 13281 | 13283 | 26564 | 1674664 | 1542498 | 3217162 | 329 |
| 2016 | 13560 | 13558 | 27118 | 1823598 | 1687144 | 3510742 | 122 |

TABLE 8.3: INTERNATIONAL AIRLINES WISE FLIGHT AND PASSENGER MOVEMENT, 2016

| S.N | AIRLINES | FLIGHT MOVEMENT | | TOTAL | PASSENGER MOVEMENT | | TOTAL |
|-----|----------|-----------------|------|-------|--------------------|--------|--------|
| | | DEP | ARR | | OUT | IN | |
| 1 | ABY | 1286 | 1287 | 2573 | 179096 | 161039 | 340135 |
| 2 | AIC | 817 | 817 | 1634 | 95491 | 87580 | 183071 |
| 3 | BBC | 346 | 346 | 692 | 45677 | 31815 | 77492 |
| 4 | BHA | 14 | 14 | 28 | 535 | 265 | 800 |
| 5 | BTN | 228 | 228 | 456 | 8790 | 9614 | 18404 |
| 6 | CCA | 378 | 378 | 756 | 35491 | 35367 | 70858 |
| 7 | CES | 213 | 213 | 426 | 22508 | 21701 | 44209 |
| 8 | CSC | 150 | 150 | 300 | 11654 | 10154 | 21808 |
| 9 | CSN | 239 | 239 | 478 | 23458 | 20525 | 43983 |
| 10 | DRK | 415 | 415 | 830 | 15292 | 11957 | 27249 |
| 11 | ETD | 610 | 610 | 1220 | 72977 | 68113 | 141090 |
| 12 | FDB | 1239 | 1239 | 2478 | 174803 | 147841 | 322644 |

TABLE 8.3: INTERNATIONAL AIRLINES WISE FLIGHT AND PASSENGER MOVEMENT, 2016 (Contd.)

| S.N | AIRLINES | FLIGHT MOVEMENT | | TOTAL | PASSENGER MOVEMENT | | TOTAL |
|-------|----------|-----------------|-------|-------|--------------------|---------|---------|
| | | DEP | ARR | | OUT | IN | |
| 13 | H DA | 263 | 263 | 526 | 56253 | 51052 | 107305 |
| 14 | HIM | 226 | 226 | 452 | 26616 | 7874 | 34490 |
| 15 | IGO | 366 | 366 | 732 | 57284 | 56349 | 113633 |
| 16 | JAI | 1212 | 1212 | 2424 | 179967 | 154212 | 334179 |
| 17 | KAL | 133 | 133 | 266 | 26920 | 25718 | 52638 |
| 18 | MAS | 400 | 400 | 800 | 48021 | 41983 | 90004 |
| 19 | MXD | 364 | 364 | 728 | 37884 | 46415 | 84299 |
| 20 | OMA | 744 | 744 | 1488 | 96933 | 85504 | 182437 |
| 21 | QTR | 939 | 939 | 1878 | 175159 | 166605 | 341764 |
| 22 | REG | 5 | 5 | 10 | 462 | 377 | 839 |
| 23 | RNA | 1576 | 1575 | 3151 | 197596 | 186731 | 384327 |
| 24 | SLK | 202 | 202 | 404 | 28859 | 24463 | 53322 |
| 25 | THA | 366 | 366 | 732 | 89298 | 79350 | 168648 |
| 26 | THY | 206 | 206 | 412 | 43175 | 40789 | 83964 |
| 27 | UBG | 99 | 99 | 198 | 5192 | 4886 | 10078 |
| 28 | XAX | 339 | 339 | 678 | 63474 | 107112 | 170586 |
| 29 | OTHERS | 185 | 183 | 368 | 4733 | 1753 | 6486 |
| TOTAL | | 13560 | 13558 | 27118 | 1823598 | 1687144 | 3510742 |

Source: - Civil Aviation Authority of Nepal

**TABLE 8.4: NUMBER OF DOMESTIC FLIGHT & PASSENGER MOVEMENT,
2011-2016**

| MONTH | FLIGHT MOVEMENT | | | PASSENGER MOVEMENT | | |
|-------|-----------------|-------|-------|--------------------|--------|---------|
| | DEP | ARR | TOTAL | IN | OUT | TOTAL |
| 2011 | 39635 | 39625 | 79260 | 796992 | 796992 | 1593984 |
| 2012 | 35444 | 35433 | 70877 | 786694 | 788365 | 1575059 |
| 2013 | 34544 | 34532 | 69076 | 769100 | 773504 | 1542604 |
| 2014 | 34270 | 34266 | 68536 | 728857 | 721701 | 1450558 |
| 2015 | 32944 | 32921 | 65865 | 683130 | 680918 | 1364048 |
| 2016 | 36938 | 36938 | 73876 | 880895 | 876701 | 1757596 |

**TABLE 8.5: NUMBER OF DOMESTIC FLIGHT & PASSENGER MOVEMENT
BY MONTH, 2016**

| MONTH | FLIGHT MOVEMENT | | | PASSENGERS | | |
|-------|-----------------|-------|-------|------------|--------|---------|
| | DEP | ARR | TOTAL | OUT | IN | TOTAL |
| JAN | 1952 | 1951 | 3903 | 46554 | 46242 | 92796 |
| FEB | 2262 | 2262 | 4524 | 59208 | 58331 | 117539 |
| MAR | 2841 | 2834 | 5675 | 65626 | 61165 | 126791 |
| APR | 3317 | 3326 | 6643 | 72648 | 71281 | 143929 |
| MAY | 3105 | 3098 | 6203 | 65796 | 70046 | 135842 |
| JUN | 2274 | 2273 | 4547 | 61537 | 62694 | 124231 |
| JUL | 2370 | 2372 | 4742 | 69073 | 69342 | 138415 |
| AUG | 2714 | 2713 | 5427 | 75126 | 74248 | 149374 |
| SEP | 3145 | 3151 | 6296 | 85336 | 83502 | 168838 |
| OCT | 5549 | 5554 | 11103 | 111110 | 102148 | 213258 |
| NOV | 4294 | 4292 | 8586 | 92110 | 100771 | 192881 |
| DEC | 3115 | 3112 | 6227 | 76771 | 76931 | 153702 |
| TOTAL | 36938 | 36938 | 73876 | 880895 | 876701 | 1757596 |

Source :- Civil Aviation Authority of Nepal

**TABLE 8.6: NUMBER OF DOMESTIC FLIGHT & PASSENGER MOVEMENT
BY DOMESTIC AIRLINES, 2016**

| S.N | AIR-LINE | FLIGHT MOVEMENT | | | PAX | | | CARGO (in kgs) | | |
|-------|---------------|-----------------|-------|-------|--------|--------|---------|----------------|--------|---------|
| | | DEP | ARR | TOTAL | OUT | IN | TOTAL | OUT | IN | TOTAL |
| 1 | AA | 92 | 92 | 184 | 213 | 308 | 521 | 6424 | | 6424 |
| 2 | AD | 1302 | 1303 | 2605 | 2381 | 3015 | 5396 | 42129 | | 42129 |
| 3 | AK | 2 | 2 | 4 | | | | | | |
| 4 | BA | 11990 | 11989 | 23979 | 507809 | 503662 | 1011471 | 822302 | 168636 | 990938 |
| 5 | FA | 854 | 852 | 1706 | 1519 | 2368 | 3887 | 31547 | | 31547 |
| 6 | GA | 1297 | 1298 | 2595 | 16790 | 15626 | 32416 | 491047 | 9886 | 500933 |
| 7 | HE | 49 | 49 | 98 | 164 | 180 | 344 | 2458 | | 2458 |
| 8 | MA | 789 | 791 | 1580 | 2178 | 2733 | 4911 | 31307 | | 31307 |
| 9 | MH | 813 | 812 | 1625 | 2067 | 2457 | 4524 | 25862 | 430 | 26292 |
| 10 | MUK | 52 | 52 | 104 | 38 | 83 | 121 | | 66 | 66 |
| 11 | NAC | 1279 | 1281 | 2560 | 25590 | 22530 | 48120 | 21150 | 37 | 21187 |
| 12 | NSBS/ VVIP | 900 | 902 | 1802 | | | | | | |
| 13 | RMK | 1875 | 1875 | 3750 | 23891 | 24996 | 48887 | 139826 | 8510 | 148336 |
| 14 | S1 | 1019 | 1019 | 2038 | 46436 | 43769 | 90205 | 8812 | 7175 | 15987 |
| 15 | SH | 622 | 619 | 1241 | 1923 | 2355 | 4278 | 86876 | 9940 | 96816 |
| 16 | SM | 716 | 717 | 1433 | 1739 | 2172 | 3911 | 60922 | 1226 | 62148 |
| 17 | ST | 1042 | 1040 | 2082 | 8739 | 10589 | 19328 | 516912 | 8829 | 525741 |
| 18 | TA | 3141 | 3141 | 6282 | 34800 | 35783 | 70583 | 805260 | 32204 | 837464 |
| 19 | YA | 9095 | 9095 | 18190 | 204618 | 204075 | 408693 | 320037 | 291511 | 611548 |
| 20 | OTHERS | 9 | 9 | 18 | | | | | | |
| TOTAL | | 36938 | 36938 | 73876 | 880895 | 876701 | 1757596 | 3412871 | 538450 | 3951321 |

Source : - ATSRO (ATS/SAR Division), Domestic T.D.O., Revenue Section (Domestic), T.I.A.C.A.O.

Legend:- AD = Air Dynasty,AK = Air Kasthamandap, BA = Buddha Air, FA = Fishtail Air, MH = Mountain Helicopter, NAC = Nepal Airlines,MK= Makalu Air,MUK=Muktinath airlines, GA=Goma Air, NSBS = Nepali Sanik Biman Sewa (Mid Air Base), SH = Shree Airlines, SM = Simrik Air, RMK = Simrik Airlines, TA = Tara Air, YA = Yeti Airlines,ST=Sita Air,MA=Manang Air, AA=Altitude Air, S1=Saurya Airlines

TABLE 8.7: NUMBER OF PARAGLIDERS IN POKHARA BY MONTHS, 2012-2016

| Month | 2012 | | | 2013 | | | 2014 | 2015 | | | 2016 | | |
|--------------|--------------|--------------|--------------|--------------|--------------|--------------|---------------|-------------|-------------|-------------|-------------|--------------|--------------|
| | Nepali | Foreigner | Total | Nepali | Foreigner | Total | Not Available | Nepali | Foreigner | Total | Nepali | Foreigner | Total |
| January | 170 | 295 | 465 | 235 | 298 | 533 | | 366 | 935 | 1301 | 530 | 870 | 1400 |
| February | 176 | 324 | 500 | 263 | 327 | 590 | | 465 | 822 | 1287 | 1040 | 1040 | 1370 |
| March | 203 | 369 | 572 | 301 | 403 | 704 | | 411 | 911 | 1322 | 1020 | 1020 | 1420 |
| April | 186 | 414 | 600 | 198 | 418 | 616 | | 468 | 913 | 1581 | 1040 | 1040 | 1360 |
| May | 119 | 313 | 432 | 120 | 316 | 436 | | 224 | 90 | 314 | 1146 | 1146 | 1581 |
| June | 32 | 137 | 169 | 32 | 171 | 203 | | 103 | 36 | 139 | 1350 | 1350 | 1555 |
| July | 31 | 63 | 94 | 31 | 64 | 95 | | 135 | 38 | 173 | 980 | 980 | 1230 |
| August | 46 | 139 | 185 | 46 | 140 | 187 | | 187 | 152 | 239 | 1360 | 1360 | 1720 |
| September | 195 | 332 | 527 | 197 | 335 | 532 | | 236 | 210 | 446 | 1509 | 1509 | 1874 |
| October | 309 | 599 | 908 | 312 | 605 | 917 | | 243 | 495 | 1238 | 1640 | 1640 | 2120 |
| November | 301 | 525 | 826 | 304 | 530 | 834 | | 307 | 534 | 841 | 1340 | 1340 | 1940 |
| December | 367 | 525 | 892 | 371 | 530 | 901 | | 162 | 556 | 718 | 1130 | 1130 | 1430 |
| Total | 2,135 | 4,035 | 6,170 | 2,410 | 4,138 | 6,548 | | 3307 | 5692 | 8999 | 4675 | 14666 | 19341 |

Source: Nepal Air Sports Association, Pokhara

PART IX

TOURISM INDUSTRY



Tourism sector of Nepal is managed with partnership of Government, private sector, households, professionals and NGOs. Tourism industries play pivotal roles in tourist service, service management, increasing revenue.

There are 38242 beds provided by all hotels registered in Nepal including 120 star levels. Travel agency, tour guide, tour operators, rafting agencies, trekking agencies and guides all are in increasing number of trend. All the human resources are trained in either NATHM or other institutions.

TABLE 9.1: TOURIST STANDARD HOTEL REGISTERED IN NEPAL

| Year | Star Hotel | | T. Standard Hotel | | Total | |
|------|------------|-------|-------------------|-------|-------|-------|
| | Hotel | Bed | Hotel | Bed | Hotel | Bed |
| 2061 | 110 | 10715 | 886 | 28392 | 996 | 39107 |
| 2062 | 110 | 10715 | 896 | 28669 | 1006 | 39384 |
| 2063 | 105 | 9763 | 502 | 14497 | 607 | 24260 |
| 2064 | 105 | 9763 | 512 | 14897 | 617 | 24660 |
| 2065 | 96 | 9320 | 573 | 16743 | 669 | 26063 |
| 2066 | 97 | 9369 | 647 | 19124 | 744 | 28493 |
| 2067 | 103 | 9125 | 686 | 20517 | 789 | 29342 |
| 2068 | 106 | 9323 | 721 | 21457 | 827 | 30780 |
| 2069 | 107 | 9371 | 746 | 22286 | 853 | 31657 |
| 2070 | 117 | 9506 | 909 | 25017 | 1026 | 34523 |
| 2071 | 118 | 9554 | 957 | 26625 | 1075 | 36179 |
| 2072 | 116 | 9710 | 957 | 27240 | 1073 | 36950 |
| 2073 | 120 | 10071 | 985 | 28171 | 1105 | 38242 |

Source: Department of Tourism

TABLE 9.2: TOURIST INDUSTRIES AND GUIDE IN NEPAL

| Year | Travel Agency | Trekking Agency | Rafting Agency | Tourist Transportation Service | Tour Guide | Trekking Guide | River Guide |
|---------|---------------|-----------------|----------------|--------------------------------|------------|----------------|-------------|
| 2069/70 | 2239 | 1598 | 52 | 31 | 0 | 0 | 100 |
| 2070/71 | 2450 | 1761 | 60 | 50 | 3141 | 9741 | 131 |
| 2071/72 | 2611 | 1903 | 61 | 59 | 3335 | 10436 | 131 |
| 2072/73 | 2768 | 2016 | 66 | 67 | 3507 | 11358 | 187 |
| 2073/74 | 3444 | 2367 | 72 | 72 | 3717 | 13049 | 207 |

Source: Department of Tourism

TABLE 9.3: REGISTERED HOME STAY, 2013-2016

| District | Type | 2013 | | | 2014 | | | 2015 | | | 2016 | | |
|-----------|-----------|-------------------------|-------------|------------|-------------------------|-------------|------------|-------------------------|-------------|------------|-------------------------|---------------|------------|
| | | No. of Affiliated House | No. of Room | No. of Bed | No. of Affiliated House | No. of Room | No. of Bed | No. of Affiliated House | No. of Room | No. of Bed | No. of Affiliated House | WWNo. of Room | No. of Bed |
| Kathmandu | Community | 47 | 70 | 138 | 52 | 80 | 148 | 52 | 80 | 148 | 63 | 99 | 214 |
| | Private | 19 | 57 | 103 | 31 | 102 | 176 | 34 | 114 | 198 | 42 | 126 | 176 |
| | Total | 66 | 127 | 241 | 83 | 182 | 324 | 86 | 194 | 346 | 105 | 225 | 390 |
| Kavre | Community | 31 | - | - | 43 | 17 | 32 | 43 | 17 | 32 | 49 | 83 | 107 |
| | Private | 2 | 5 | 10 | 2 | 5 | 10 | 2 | 5 | 10 | 2 | 5 | 10 |
| | Total | 33 | 5 | 10 | 45 | 22 | 42 | 45 | 22 | 42 | 51 | 88 | 117 |
| Lalitpur | Community | 7 | 13 | 25 | 7 | 13 | 25 | 7 | 13 | 25 | 12 | 24 | 47 |
| | Private | 2 | 6 | 12 | 3 | 8 | 16 | 4 | 10 | 20 | 6 | 15 | 30 |
| | Total | 9 | 19 | 37 | 10 | 21 | 41 | 11 | 23 | 45 | 18 | 39 | 77 |
| Mugu | Community | 5 | 5 | 10 | 5 | 5 | 10 | 5 | 5 | 10 | 5 | 5 | 10 |
| | Private | - | - | - | - | - | - | 0 | 0 | 0 | 0 | 0 | 0 |
| | Total | 5 | 5 | 10 | 5 | 5 | 10 | 5 | 5 | 10 | 5 | 5 | 10 |
| Nuwakot | Community | 25 | 33 | 66 | 25 | 33 | 66 | 25 | 33 | 66 | 25 | 33 | 66 |
| | Private | - | - | - | - | - | - | 0 | 0 | 0 | 0 | 0 | 0 |
| | Total | 25 | 33 | 66 | 25 | 33 | 66 | 25 | 33 | 66 | 25 | 33 | 66 |
| Ramechhap | Community | 6 | 15 | 30 | 6 | 15 | 30 | 6 | 15 | 30 | 29 | 54 | 96 |
| | Private | 1 | 3 | 6 | 1 | 3 | 6 | 1 | 3 | 6 | 1 | 3 | 6 |
| | Total | 7 | 18 | 36 | 7 | 18 | 36 | 7 | 15 | 36 | 30 | 57 | 102 |

TABLE 9.3: REGISTERED HOME STAY, 2013-2016 (Contd.)

| District | Type | 2013 | | | 2014 | | | 2015 | | | 2016 | | |
|--------------|------------------|-------------------------|-------------|------------|-------------------------|-------------|------------|-------------------------|-------------|------------|-------------------------|---------------|------------|
| | | No. of Affiliated House | No. of Room | No. of Bed | No. of Affiliated House | No. of Room | No. of Bed | No. of Affiliated House | No. of Room | No. of Bed | No. of Affiliated House | WVNo. of Room | No. of Bed |
| Chitwan | Community | 7 | 14 | 28 | 7 | 14 | 28 | 7 | 14 | 28 | 7 | 14 | 28 |
| | Private | 1 | 2 | 2 | 2 | 4 | 6 | 2 | 4 | 6 | 2 | 4 | 6 |
| | Total | 8 | 16 | 30 | 9 | 18 | 34 | 9 | 18 | 34 | 9 | 18 | 34 |
| Makwanpur | Community | 7 | 16 | 30 | 7 | 16 | 30 | 7 | 16 | 30 | 7 | 16 | 30 |
| | Private | - | - | - | - | - | - | 0 | 0 | 0 | 0 | 0 | 0 |
| | Total | 7 | 16 | 30 | 7 | 16 | 30 | 7 | 16 | 30 | 7 | 16 | 30 |
| Dhading | Community | - | - | - | 5 | 9 | 18 | 5 | 9 | 18 | 5 | 9 | 18 |
| | Private | - | - | - | - | - | - | 0 | 0 | 0 | 0 | 0 | 0 |
| | Total | - | - | - | 5 | 9 | 18 | 5 | 9 | 18 | 5 | 9 | 18 |
| Pyuthan | Community | - | - | - | 15 | 15 | 30 | 17 | 32 | 64 | 16 | 17 | 34 |
| | Private | - | - | - | - | - | - | 0 | 0 | 0 | 0 | 0 | 0 |
| | Total | - | - | - | 15 | 15 | 30 | 17 | 32 | 64 | 16 | 17 | 34 |
| Total | Community | 135 | 166 | 327 | 172 | 217 | 417 | 174 | 234 | 451 | 218 | 354 | 650 |
| | Private | 25 | 73 | 133 | 39 | 122 | 214 | 43 | 136 | 240 | 53 | 153 | 228 |
| Total | | 160 | 239 | 460 | 211 | 339 | 631 | 217 | 370 | 691 | 271 | 507 | 878 |

Source: Department of Tourism

TABLE 9.4: MAJOR CIVIL AVIATION INDICATORS, NEPAL

| Main Indicator | 2014 | 2015 | 2016 |
|--|-------------|-------------|-------------|
| Number of Nepalese Airlines operating international flight | 2 | 2 | 3 |
| Number of International Airlines operating in Nepal | 26 | 26 | 26 |
| Number of countries Bilateral agreement for Airlines service | 36 | 38 | 38 |
| Number of total airlines seats | 6500000 | 8000000 | 8000000 |
| Number of Domestic airlines operation in Nepal | 17 | 17 | 19 |
| Number of International Airport in Nepal | 1 | 1 | 1 |
| Number of Fixed Wings Operation in Nepal | | | 10 |
| Number of Paragliding companies operation in Nepal | - | 70 | 70 |
| Number of Helicopters operation in Nepal | - | 7 | 9 |
| Number of sky drive companies operation in Nepal | - | 2 | 1 |
| Number of ultra light companies operation in Nepal | - | 5 | 4 |
| Number of Airport operation in all seasons | 20 | 22 | 26 |
| Number of Airport operation in Nepal | 35 | 32 | 32 |

Source : Civil Aviation Authority Nepal

PART X

TOURISM EDUCATION



Tourism industry is mainly human resource based that need large number of trained people in diverse areas of tourism. National Academy of Tourism and Hotel Management (NATHM) is a public institution that develops human resource in tourism sector. It has produced 40 persons with Master of Hospitality Management, 168 in Bachelor of Hotel Management (BHM) and 126 Bachelor of Travel and Tourism Management (BTTM) in 2016. Similarly, different tourism related Mid-level and supervisor level trainings received by 1528 persons. Total trained manpower in the tourism sector since its establishment has reached to 77712 up to year 2016. Information from non-government sector is not received in the report.

TABLE 10.1: TOURISM AND HOTEL MANAGEMENT RELATED EDUCATION AND TRAININGS COMPLETED, 2007 -2016

| SN | Course/Training | 2007 | 2008 | 2009 | 2010 | 2011 | 2012 | 2013 | 2014 | 2015 | 2016 |
|----|---|------|------|------|------|------|------|------|------|------|------|
| 1 | Master's in Hospitality Management | 0 | 0 | 0 | 40 | 28 | 25 | 36 | 39 | 0 | 40 |
| 2 | Bachelor's in Hotel Management | 78 | 80 | 80 | 80 | 120 | 121 | 125 | 168 | 168 | 168 |
| 3 | Bachelor's in travel and tourism | 30 | 79 | 80 | 81 | 80 | 80 | 84 | 125 | 126 | 126 |
| 4 | Food preparation and control | 80 | 144 | 101 | 67 | 37 | 72 | 146 | 83 | 0 | 72 |
| 5 | Beverage Service | 34 | 60 | 21 | 24 | 10 | 15 | 33 | 17 | 0 | 9 |
| 6 | House keeping | 25 | 21 | 17 | 21 | 0 | 0 | 0 | 0 | 0 | 84 |
| 7 | Front Office | 32 | 24 | 18 | 27 | 0 | 0 | 0 | 0 | 0 | 0 |
| 8 | Tourist route guide | 80 | 136 | 205 | 181 | 0 | 163 | 312 | 227 | 0 | |
| 9 | Local guide by region | 0 | 0 | 68 | 113 | 35 | 21 | 18 | 11 | 14 | 41 |
| 10 | Trekking route guide | 420 | 512 | 673 | 953 | 698 | 968 | 1551 | 1772 | 38 | 375 |
| 11 | Rafting route guide | 0 | 68 | 77 | 72 | 0 | 34 | 44 | 66 | 47 | 85 |
| 12 | In service training/ seminar/public relations and hospitality | 411 | 281 | 252 | 286 | 315 | 246 | 302 | 105 | 77 | 100 |
| 13 | Outreach training | 317 | 144 | 249 | 129 | 0 | 87 | 67 | 133 | 175 | 0 |
| 14 | Homestay management | 0 | 0 | 108 | 142 | 377 | 0 | 66 | 108 | 0 | 171 |
| 25 | Agri-tourism | 0 | 26 | 58 | 0 | 0 | 0 | 0 | 0 | 0 | 0 |
| 26 | Hospitality and food safety standards | 0 | 26 | 0 | 0 | 0 | 0 | 0 | 418 | 27 | 0 |
| 27 | Porter guide | 0 | 0 | 0 | 0 | 0 | 0 | 0 | 0 | 47 | 0 |
| | Total | 1507 | 1601 | 2007 | 2216 | 1700 | 1832 | 2784 | 3272 | 719 | 1271 |

Source: NATHAM

PART XI

MISCELLANEOUS



TABLE 11.1: TOURIST RELATED ACCIDENT/INCIDENT REPORTED BY MONTH, 2072/73

| SN | INCIDENT | Shrawan | Bhadra | Ashoj | Kartik | Mangsir | Paush | Margh | Falgun | Chaitra | Baisakh | Jestha | Ashad | Total |
|----|---------------------|-----------|-----------|-----------|-----------|-----------|-----------|-----------|-----------|-----------|-----------|-----------|-----------|------------|
| 1 | Lost/Missing | 25 | 19 | 30 | 35 | 37 | 25 | 28 | 29 | 34 | 44 | 31 | 21 | 358 |
| 2 | Stolen/theft | 3 | 3 | 17 | 18 | 14 | 9 | 6 | 15 | 15 | 28 | 22 | 15 | 165 |
| 3 | Fraud/Cheating | 1 | 0 | 4 | 1 | 1 | 0 | 2 | 0 | 4 | 1 | 5 | 1 | 20 |
| 4 | Robbery | 0 | 0 | 1 | 1 | 1 | 0 | 0 | 0 | 0 | 0 | 1 | 0 | 4 |
| 5 | Pickpocket | 0 | 0 | 0 | 0 | 0 | 0 | 1 | 0 | 1 | 0 | 0 | 0 | 2 |
| 6 | Harrastment/dispute | 1 | 1 | 0 | 0 | 0 | 0 | 0 | 0 | 0 | 0 | 0 | 0 | 2 |
| 7 | Accident | 0 | 0 | 1 | 2 | 1 | 0 | 0 | 0 | 0 | 1 | 0 | 0 | 5 |
| 8 | Damage | 0 | 0 | 0 | 0 | 0 | 0 | 0 | 0 | 0 | 0 | 0 | 0 | 0 |
| 9 | Attack/ Assault | 0 | 0 | 0 | 0 | 0 | 1 | 0 | 0 | 0 | 0 | 1 | 0 | 2 |
| 10 | Snatched | 0 | 0 | 1 | 0 | 0 | 0 | 1 | 1 | 0 | 1 | 0 | 1 | 5 |
| 11 | Threaten | 0 | 0 | 0 | 0 | 0 | 0 | 0 | 0 | 0 | 0 | 0 | 0 | 0 |
| 12 | Missing Person | 0 | 4 | 0 | 1 | 0 | 0 | 0 | 0 | 1 | 1 | 0 | 0 | 7 |
| 13 | Rape | 0 | 0 | 0 | 0 | 0 | 0 | 1 | 0 | 0 | 0 | 0 | 0 | 1 |
| 14 | MISBEEHAV- IOR | 0 | 0 | 0 | 0 | 0 | 0 | 0 | 0 | 0 | 0 | 0 | 0 | 0 |
| 15 | kidnap | 0 | 0 | 0 | 0 | 0 | 0 | 0 | 0 | 0 | 0 | 0 | 0 | 0 |
| | Total | 30 | 27 | 54 | 58 | 54 | 35 | 39 | 45 | 55 | 76 | 60 | 38 | 571 |

Source: Department of Tourism

TABLE: 11.2 TOURIST RELATED ACCIDENT/INCIDENT REPORTED BY NATIONALITY, 2072/73

| S.N. | Nationality | Shrawan | Bhadra | Ashoj | Kartik | Mangsir | Paush | Margh | Falgun | Chaitra | Baisakh | Jestha | Ashad | Total |
|------|------------------|---------|--------|-------|--------|---------|-------|-------|--------|---------|---------|--------|-------|-------|
| 1 | AMERICAN | 4 | 3 | 1 | 3 | 1 | 3 | 2 | 4 | 6 | 6 | 6 | 7 | 46 |
| 2 | AUSTRIA | 0 | 2 | 2 | 6 | 1 | 2 | 6 | 0 | 0 | 0 | 0 | 0 | 19 |
| 3 | ARGENTINA | 0 | 0 | 1 | 1 | 0 | 0 | 0 | 0 | 0 | 0 | 0 | 0 | 2 |
| 4 | AUSTRALIAN | 0 | 0 | 7 | 4 | 6 | 0 | 0 | 5 | 10 | 7 | 4 | 0 | 43 |
| 5 | BARBADOS | 0 | 0 | 0 | 0 | 0 | 0 | 1 | 0 | 0 | 0 | 0 | 1 | 2 |
| 6 | BANGALADESHI | 1 | 1 | 3 | 1 | 0 | 1 | 0 | 2 | 0 | 0 | 1 | 0 | 10 |
| 7 | BELGIUM | 0 | 0 | 1 | 0 | 0 | 0 | 0 | 3 | 2 | 1 | 0 | 0 | 7 |
| 10 | BRAZILIAN | 0 | 0 | 0 | 2 | 0 | 0 | 1 | 0 | 0 | 0 | 1 | 0 | 4 |
| 11 | BRITISH | 4 | 3 | 3 | 1 | 1 | 1 | 0 | 1 | 8 | 9 | 5 | 7 | 43 |
| 12 | CANADIAN | 0 | 0 | 2 | 1 | 2 | 0 | 0 | 0 | 1 | 0 | 1 | 1 | 8 |
| 13 | CHINESE | 7 | 4 | 7 | 3 | 5 | 5 | 11 | 3 | 3 | 5 | 1 | 2 | 56 |
| 14 | CHILI | 0 | 0 | 0 | 0 | 0 | 0 | 0 | 0 | 0 | 0 | 1 | 0 | 1 |
| 15 | Colombia | 1 | 1 | 1 | 0 | 0 | 0 | 0 | 0 | 0 | 0 | 8 | 0 | 11 |
| 17 | CZEH REPUBLIC | 0 | 0 | 0 | 2 | 0 | 0 | 0 | 0 | 1 | 0 | 0 | 0 | 3 |
| 18 | DENISH | 1 | 0 | 0 | 0 | 2 | 1 | 0 | 0 | 0 | 1 | 0 | 1 | 6 |
| 19 | DUTCH/Netherland | 0 | 1 | 0 | 2 | 3 | 3 | 1 | 1 | 3 | 6 | 1 | 2 | 23 |
| 21 | FRENCH | 3 | 1 | 0 | 7 | 5 | 3 | 3 | 1 | 3 | 4 | 4 | 1 | 35 |
| 22 | FINNISH | 0 | 0 | 0 | 1 | 1 | 0 | 0 | 1 | 0 | 1 | 0 | 0 | 4 |
| 23 | GERMAN | 0 | 0 | 3 | 3 | 3 | 2 | 3 | 0 | 3 | 4 | 1 | 0 | 22 |
| 25 | HUNGARIAN | 0 | 1 | 3 | 1 | 1 | 0 | 0 | 0 | 0 | 0 | 0 | | 6 |
| 26 | INDIAN | 2 | 4 | 0 | 2 | 4 | 4 | 3 | 12 | 5 | 7 | 0 | 7 | 50 |
| 27 | INDONESIYAN | 0 | 0 | 0 | 0 | 0 | 0 | 0 | 0 | 0 | 0 | 2 | 0 | 2 |
| 28 | IRELAND | 0 | 0 | 0 | 1 | 0 | 0 | 0 | 0 | 0 | 0 | 1 | 0 | 2 |
| 29 | IRANIAN | 0 | 0 | 0 | 1 | 1 | 0 | 0 | 0 | 0 | 1 | 0 | 0 | 3 |
| 30 | ISREALI | 0 | 1 | 2 | 2 | 3 | 0 | 0 | 0 | 2 | 6 | 7 | 0 | 23 |
| 31 | ITALIAN | 1 | 0 | 0 | 2 | 2 | 0 | 2 | 1 | 0 | 3 | 2 | 1 | 14 |
| 32 | IVORY COAST | 0 | 0 | 0 | 3 | 0 | 0 | 0 | 0 | 0 | 0 | 0 | 0 | 3 |

TABLE: 11.2 TOURIST RELATED ACCIDENT/INCIDENT REPORTED BY NATIONALITY, 2072/73 (Contd.)

| S.N. | Nationality | Shrawan | Bhadra | Ashoj | Kartik | Mangsir | Paush | Margh | Falgun | Chaitra | Baisakh | Jestha | Ashad | Total |
|------|---------------|-----------|-----------|-----------|-----------|-----------|-----------|-----------|-----------|-----------|-----------|-----------|-----------|------------|
| 33 | JAPANESE | 3 | 1 | 4 | 0 | 3 | 2 | 1 | 3 | 0 | 1 | 6 | 2 | 26 |
| 34 | KOREAN | 0 | 0 | 1 | 1 | 2 | 2 | 1 | 0 | 0 | 2 | 1 | 2 | 12 |
| 35 | KAZAKISTAN | 1 | 1 | 0 | 0 | 0 | 1 | 0 | 0 | 0 | 1 | 0 | 0 | 4 |
| 37 | HONKONG | 0 | 0 | 0 | 2 | 0 | 0 | 0 | 0 | 1 | 0 | 0 | 0 | 3 |
| 38 | MALAYSIAN | 0 | 0 | 0 | 0 | 0 | 0 | 0 | 1 | 1 | 1 | 2 | 0 | 5 |
| 39 | MaLI | 0 | 0 | 0 | 0 | 0 | 0 | 0 | 0 | 0 | 0 | 1 | 0 | 1 |
| 43 | NEWZERLAND | 0 | 0 | 1 | 1 | 2 | 1 | 0 | 0 | 0 | 1 | 0 | 1 | 7 |
| 44 | NORWEGIAN | 1 | 1 | 1 | 1 | 0 | 1 | 0 | 4 | 1 | 0 | 0 | 0 | 10 |
| 46 | PHILIPINES | 0 | 0 | 0 | 0 | 0 | 0 | 0 | 0 | 0 | 0 | 0 | 2 | 2 |
| 47 | POLISH | 0 | 0 | 1 | 0 | 1 | 0 | 0 | 0 | 0 | 0 | 1 | 0 | 3 |
| 48 | PORTUGUESE | 0 | 0 | 0 | 0 | 0 | 0 | 0 | 0 | 0 | 0 | 0 | 0 | 0 |
| 49 | ROMANI | 0 | 0 | 1 | 0 | 0 | 0 | 0 | 1 | 0 | 0 | 0 | 0 | 2 |
| 50 | RUSSIAN | 0 | 0 | 0 | 1 | 0 | 0 | 0 | 0 | 1 | 2 | 0 | 0 | 4 |
| 52 | SHRELANKA | 0 | 0 | 1 | 0 | 0 | 0 | 1 | 1 | 0 | 0 | 0 | 0 | 3 |
| 53 | SINGAPOREAN | 0 | 0 | 1 | 1 | 2 | 0 | 0 | 0 | 1 | 2 | 0 | 1 | 8 |
| 54 | SPANISH | 0 | 0 | 3 | 1 | 1 | 1 | 1 | 1 | 0 | 1 | 1 | 0 | 10 |
| 55 | SOUTH AFRICAN | 1 | 1 | 0 | 0 | 0 | 0 | 0 | 0 | 1 | 0 | 0 | 0 | 3 |
| 56 | SWEDEN | 0 | 0 | 0 | 1 | 0 | 0 | 1 | 0 | 0 | 2 | 0 | 0 | 4 |
| 57 | SWISS | 0 | 1 | 3 | 0 | 2 | 1 | 0 | 0 | 1 | 0 | 0 | 0 | 8 |
| 58 | TAIWAN | 0 | 0 | 0 | 0 | 0 | 0 | 0 | 0 | 0 | 0 | 1 | 0 | 1 |
| 59 | TANZANIAN | 0 | 0 | 0 | 0 | 0 | 0 | 0 | 0 | 0 | 0 | 1 | 0 | 1 |
| 60 | THAILAND | 0 | 0 | 0 | 0 | 0 | 0 | 0 | 0 | 0 | 2 | 0 | 0 | 2 |
| 62 | UZBEKISTAN | 0 | 0 | 1 | 0 | 0 | 0 | 0 | 0 | 0 | 0 | 0 | 0 | 1 |
| 64 | VIETHANAM | 0 | 0 | 0 | 0 | 0 | 0 | 1 | 0 | 0 | 0 | 0 | 0 | 1 |
| 65 | ZIMBAMBE | 0 | 0 | 0 | 0 | 0 | 1 | 0 | 0 | 0 | 0 | 0 | 0 | 1 |
| 66 | COMORES | 0 | 0 | 0 | 0 | 0 | 0 | 0 | 0 | 1 | 0 | 0 | 0 | 1 |
| | TOTAL | 30 | 27 | 54 | 58 | 54 | 35 | 39 | 45 | 55 | 76 | 60 | 38 | 571 |

TABLE: 11.3 TOURIST RELATED ACCIDENT /INCIDENT REPORTED BY GENDER, 2072/73

| | | | |
|----------------|---------------|-------------|--------------|
| Total | 225 | 346 | 571 |
| Ashad | 13 | 25 | 38 |
| Jestha | 32 | 28 | 60 |
| Baisakh | 31 | 45 | 76 |
| Chaitra | 18 | 37 | 55 |
| Falgun | 17 | 28 | 45 |
| Margh | 17 | 22 | 39 |
| Paush | 12 | 23 | 35 |
| Mangsir | 20 | 34 | 54 |
| Kartik | 16 | 42 | 58 |
| Ashoj | 23 | 31 | 54 |
| Bhadra | 13 | 14 | 27 |
| Shrawan | 13 | 17 | 30 |
| GENDER | Female | Male | TOTAL |
| SN | 1 | 2 | |